

visitor and newcomer guide

CLINTON • JACKSON • WHITESIDE • CARROLL COUNTIES

AHMED ELAHMADY, M.D.

GASTROENTEROLOGIST
AND HEPATOLOGIST
BOARD CERTIFIED



Ahmed Elahmady, M.D.

- Dr. Elahmady's practice is limited to Gastroenterology and Hepatology which includes diseases of the esophagus, stomach, colon, gallbladder, liver, and pancreas.
- Dr. Elahmady received his training at the University of Iowa Hospitals and Clinics in Iowa City.
- Dr. Elahmady has contributed to the science of Gastroenterology and Hepatology through several publications in national and international journals.
- Dr. Elahmady is board certified Gastroenterologist and Hepatologist who is fully specialized in Gastrointestinal Endoscopies.
- Dr. Elahmady is a board certified and recertified Gastroenterologist who practices in Clinton County and resides in the community.
- Dr. Elahmady has performed over 30,000 procedures as a careered gastroenterologist.
- Dr. Elahmady resides in the community and is readily available.

**MOST INSURANCE ACCEPTED
NO REFERRAL REQUIRED**

QUALITY SURGICENTER
2745 Lincolnway, Clinton, Iowa

HOURS: Mon., Tues. & Fri 8am to 5pm; Wed. & Thurs. 8am to 8pm and Saturday 9am to 1pm

(563) 242-3208

"A Commitment to Excellence in Patient Care"

Welcome to Clinton

It was born near the Mississippi River around 1834 and christened New York. It later adopted three other cities and included them in a single family.

That's about as brief a genealogical history of the city of Clinton as you can get.

The original tiny townsite of New York, with one store building owned by J.M. Bartlett, was renamed Clinton after it had been purchased in 1838 by Capt. C. G. Pearce of Cincinnati, Col. Beal Randall of Baltimore and a Col. Jennings.

By this same time, a neighboring community known as Lyons, located to the north,

already had been established by Elijah Buell. Two other communities also sprouted up nearby —

Ringwood and Chancy.

As early as 1870, Clinton sought to annex Ringwood but residents of the area objected and the plan was shelved until 1873, when a merger agreement was reached.

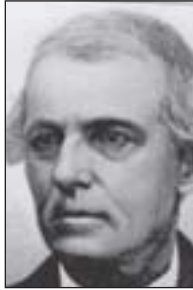

Buell

Founded the city of Lyons, which later was annexed into Clinton.

Chancy had grown rapidly because of the large number of workers attracted to the area by the lumber mills and railroad shops. A movement for the annexation of Chancy had been in progress for several years when a "blue ribbon" committee composed of leaders of both communities worked out the necessary details.

A park, a church and a meal site still carry the name Chancy as does the No. 4 fire station.

Lyons continued to operate as an independent city with its own council, school and fire department until April 20, 1895, when at a special election, consolidation with

Clinton was approved.

Clinton, located on the Lincoln Highway and linked to Illinois by two major bridges, is well-known for building its foundation on the lumber business.

Before the Gay Nineties had even been ushered in, Clinton had gained the reputation for having more millionaires per capita than any other city in the nation.

Its wealth was reflected by the numerous mansions concentrated on Fifth, Sixth and Seventh avenues south.

The city continues to be known today for its industrial base and its ties to the river.



WILD ROSE

CASINO & RESORT™

Highway 30 & Mill Creek, Clinton, Iowa

800-457-9975

- 600 Slot Machines
- 60 Hotel Rooms Including 6 Suites
- Event Center Featuring Full Service Catering & Scheduled Entertainment
- Buffet Includes Action Stations Featuring Signature Dishes
- 14 Table Games
- Coaches Corner Sports Bar & Restaurant



Opening Summer 2008 • www.wildroseresorts.com

Moving to Clinton?

Contact Ruhl & Ruhl REALTORS.
We are the real estate experts.

800.346.8389

or 563.355.7474

Email info@RuhlHomes.com

Housing Information 24 hours-a-day

RuhlHomes.com

Info Line: **800.897.INFO**

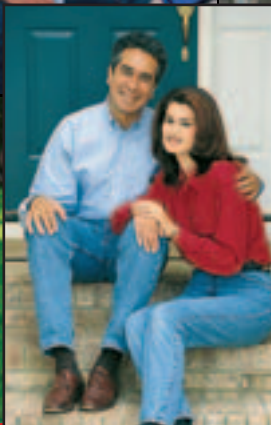

Contact Us for FREE Relocation Assistance

- Welcome Kit
- Mortgage Pre-Approval
- Community Tour
- School Information
- Cost-of-Living Comparison

Bickelhaupt Arboretum

340 S. 14th Street

In 2003, the Bickelhaupt Arboretum was voted as one of the "Top 10 Lawns with a View in the Midwest" by Briggs & Stratton. This 14-acre outdoor museum of select-labeled trees, shrubs, ground covers, perennials and annuals, features one of the top garden conifer collections in the country numbering more than 600 cultivars. Other collections include native prairie grasses and flowers, flowering trees and shrubs, ornamental shrubs, a Stout Medal daylily collection, as well as shrub roses, perennials, a Monarch Watch Butterfly Station, an American Hosta Society National Display garden and a reflective herb garden.

A lending library, meeting



sites and a museum display of native animals and birds are also available. Open to

the public year round from dawn to dusk. Contact: 242-4771. Visit us at

www.bickarb.org.

▶ HOME FURNISHING AND ACCESSORIES



SAVE UP TO **10-50%** off

HUGE DISCOUNTS

Home, Office Entertainment, Bookcases, Upholstery and more.

- Ashley
- Hickory Hill
- Riverside
- King Koil
- Millenium

Enjoy Substantial Savings and No Interest Financing.



EVERYTHING AT **GREAT PRICES.**

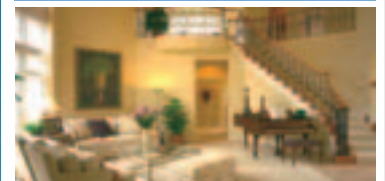

90 days same as cash

GREAT PRICES!

DELIVERY AVAILABLE



Mon. 9 a.m. - 8 p.m. • Tues. thru Fri. 9 a.m. - 5 p.m.

Saturday 9 a.m. - 4 p.m. Closed Sunday

108 N. 2nd Street, Clinton • (563) 242-5287

MasterCard, Visa, Discover • River City Gold Accepted

eastmanhousefurniture.com

Clinton's Premier Steakhouse

Featuring...

**Fresh-Cut Steaks,
Prime Rib, Seafood
& Nightly Specials**

Tastefully prepared by Chef Matt



Try one of Amy's famous ice cream drinks!



*Victorian
Landmark Dating
Back To 1878*

Complete Catering Service



**2301 McKinley St.
Clinton, IA**

Reservations (563) 242-3134

Hours:

**Tuesday-Thursday 5-9pm
Friday & Saturday 5-10pm**

Clinton Area Showboat Theatre

The City of Clinton Showboat was built in 1935 and named "The Omar." She was created as a working boat, a two-deck tug for the Ohio River Co. Mainly made of steel, she is 207 feet long and 36 feet wide. In the water she displaced 581 gross tons.

Her oaken paddlewheel, rebuilt in 1980, is approximately 32 feet in diameter. It was powered by two Marietta compound stern wheel engines that required 25 to 75 tons of coal a day. These engines produced 1,000 horsepower.

For 25 years, The Omar pushed barges up and down the Ohio River. Then in 1962, the Ohio River



The Clinton Area Showboat Theatre

Company presented her to the State of West Virginia for use in its centennial celebration. That marked the end of her working days and the beginning of her stage career.

She was converted from a tug to a showboat without losing her charming riverboat features.

The main deck, lounge and second deck captain's

quarters were preserved. The original galley area and crew's quarters became the theater.

By raising the pilothouse, a new third deck was created, providing theatre balcony and museum exhibition space. Crowning the "Rhododendron," renamed for the state flower, was the pilothouse with its captain's control wheel and a

bird's-eye view of the river.

The city of Clinton purchased the Rhododendron from the state of West Virginia in 1966 at a public bid price of \$21,165.

She is now home to the Clinton Area Showboat Theatre.

Contact: 243-6760

We carry over 35 name brands!



Red Wings



SAS

Clarks ENGLAND

nike

new balance **B**

Born



ROCKPORT



Since 1959...

Brown's SHOE *Fit Co*

238 5th Ave. So. • 563-242-2336

Hours: Mon. thru Fri. 9-5:30 Sat. 9-5





HOME OF THE
HURRICANE



**24" Pizza
with 42 Slices!**

CALL **242-5444** FOR DELIVERY

We deliver anywhere in the area- No order too large or too small! Carry Out - Delivery - Dine In

MAMA's
Cuminos
PIZZA & PASTA

902 N. 2nd Street, Clinton, IA • 563-242-5444 • Hours: M-Th 3pm-2am, F-Sat 3pm-3am, Sun 3pm-2am



Clinton LumberKings Baseball

P.O. Box 1295

Alliant Energy Field is home to the Clinton LumberKings, a professional

Class A baseball club of the Texas Rangers.

Enjoy family fun and entertainment!

Home games are from April through September.

Contact (563) 242-0727 or at www.lumberkings.com

Clinton

Symphony Orchestra

P.O. Box 116

Clinton is one of the smallest cities in the United States to support a full, professional symphony orchestra that performs classical concerts throughout the season. Guest soloists, from near and distant parts of the country are featured regularly. Enjoy big-city excitement of live symphonic music in the warm hospitality of the Clinton community.

Contact: Rob Engelson, 243-6042

Curtis Mansion/ Clinton Women's Club

420 Fifth Ave. South

This restored Victorian home of Lumber Baron

George M. Curtis is a fine example of period architecture with its original Tiffany glass windows, delicately carved banisters, ornate wood trim and massive fireplaces. Rich in the history of the area, this mansion makes an elegant backdrop for special events. It is listed on the National Register of Historic Places. Tours are available by special appointment or during the summer months from 1:30 to 3:30 p.m. every Wednesday. There is an admission fee.

Built in 1885, it is one of the few remaining homes built during the years of the Clinton lumber barons.

Curtis, a Clinton industrialist, was one of the founders of the Curtis Brothers Co. in 1866.

Contact: (563) 242-8556

MAKING LIFE **Easier** SINCE 1946

Zirkelbach HOME APPLIANCES

225 5th Ave. South, Clinton (563) 242-6121

Amana **Whirlpool** **BOSCH** **ORECK** **Frigidaire** **LG** **MAYTAG** **JENN-AIR**

Clinton's Eagle Point Park

Situated in the northern section of Clinton is one of the best assets of our fair city, beautiful Eagle Point Park — well-maintained, unusual and very delightful.

Even if you don't have the time to stop, a drive through the park will prove to be thoroughly enjoyable and scenic. Eagle Point Park has come a long way since its early beginnings.

When the Depression struck Clinton in 1933-34, the Clinton Board of Park Commissioners immediately took advantage of Works Progress Administration funds. The WPA Program was the biggest relief program in U.S. history, used for direct relief of the unemployed. The federal government gave money to states in



The bridge in Eagle Point Park

order to put people to work during the Depression.

The city of Clinton received \$3 million of these funds to beautify Eagle Point Park and Riverview Park. The Stone Lookout Tower, located in Eagle Point Park,

was designed and built in 1937 by the WPA. From the top of this tower, you can witness a panoramic view of the Mississippi River.

There is a limestone foot-bridge spanning a small ravine that was also con-

structed by the WPA, and the existing pavilion was completely rebuilt around 1935 by the WPA.

Today there are many other attractive features of the park. Playgrounds with recreational equipment are located in the south end and the north end of the park. Near these playgrounds are open-air pavilions, picnic tables and grills for public use. A rock garden with a waterfall has flowers planted near it that spell out Eagle Point Park. There is also a baseball diamond and sporting equipment for rent. The lodge is a spacious stone structure with many windows and a fireplace inside.

It is open to the public and may be rented for parties, etc. In the winter, the snow-covered park can be used for sledding and cross country skiing.

Designed for your comfort



With extra-quiet rooms and light-proof draperies, and located near the intersection of Highway 30 and 67, this Oak Tree Inn features:

- 123 Beautifully Decorated Guest Rooms
- 100% Non-Smoking
- Wireless High-Speed Internet Access
- 27" TVs with HBO
- Fitness Center
- Microwaves & Refrigerators
- Guest Laundry
- Meeting Room
- Pets Accepted



Clinton, Iowa

US 67 & US 30
2300 Valley West Court, Clinton, IA 52732
(563) 243-1000

STOP IN AND SEE OUR HOUSE ON THE CORNER...



Featuring Ranches, Cape Cods, and 2-Stories
Model Home Hours: Mon.-Fri. 1-6pm; Sat. 10am-2pm

Bi-State American Homes, Inc.

424 N. 2nd St., Clinton, IA
563-321-4441 (Office)
or visit us on the web at www.bistateamericanhomes.com



...YOU'LL BE SURPRISED AT WHAT'S INSIDE!

Felix Adler Discovery Center

501 11th Ave. South
Experience The Wonder of Our World! The Discovery Center honors the memory of Clinton native Frank Adler ("Funny Felix, King of Clowns"), who was a clown with Ringling Brothers and Barnum &

Bailey circus for almost 50 years. Best known for his acts with trained pigs, he also performed for three presidents and was known as the White House Clown. The Discovery Center is a family fun place — a family learning place — a place where children are encouraged to touch and ask why! The center combines interac-

tive displays with hands-on experiences to promote exploring, discovery and learning about our world — a place where children play to learn and adults learn to play! It is a hands-on children's museum with several educational exhibits and lots of fun things to do. The museum also houses some of Adler's costumes and per-

sonal memorabilia. Family memberships and Association of Children's Museums (ACM) memberships are available. Museum hours are Thursday, Friday and Saturday, 10 a.m. to 4 p.m., and most Sundays, 1 to 4 p.m.

Contact Theo Smith at 243-3600 or 243-3356.

Boegel's
Men's Wear • Ladies Too!



Men come in all shapes & sizes... So Do Our Clothes!

QUALITY & SERVICE SINCE 1908!
2 professional tailors in our store.

Dress & casual clothing for regular, big & tall!

412 S. 2nd St., Clinton • 563.242.3045 • M/F 9am-6pm • T/W/Th 9am-5pm • Sa 9am-3pm

**The Corner Deli
And Catering**

Stop in the Deli for Daily Hot Entree Specials

Located Downtown on the Corner of S. 3rd St. & 5th Ave. S.
Also Serves 16 Varieties of Blue Bunny Ice Cream

246 5th Ave. South Phone 563-242-5545
Clinton, IA Fax 563-242-5575

EL TORO
701 N. 2nd St., 243-1473
"Serving Clinton for over 13 years - Locally owned."



Serving American & Authentic Mexican Cuisine

Lunch: Mon.-Fri. 11am-2pm
Lunch Buffet: Wed. 11am-1:30pm
Dinner: Mon.-Thurs. 4pm-9pm, Fri. & Sat. 4pm-10pm
Open 6 days a week. Closed Sundays.

Stop in and see why we were voted **Best Food** 2 years and **Best Margarita** 4 years in a row!!!



Historical Society Museum

601 S. First St.

Here, the story of early settlers of this Mississippi River area and the booming lumber business is told.

The permanent collection includes old photographs of the area, memorabilia, period furniture, authentic 1924 kitchen and the Resolute, one of only three manually-powered fire engines on display in the world. Hours: Saturday, Sunday, and Wednesday, 1 to 4 p.m. Handicapped accessible.

Contact: 242-1201

Gateway Contemporary Ballet



A collection at the Clinton County Historical Museum

P.O. Box 1183

Clinton's resident dance company, Gateway Contemporary Ballet has been bringing the delight of classical and modern dance to the area for more than 15 years — whether it's a full-length ballet in spring, free

riverfront concerts in summer or a showcase of guest artists in the fall.

The GCB also performs with other artistic organizations and for various clubs, festivals and benefits, helping to uphold Iowa's reputation as one of the most culturally

aware places in the United States.

Contact: 242-1002

Mississippi Belle II Riverboat Casino

Riverview Drive,
Box 1234

The Belle II is truly the classiest boat in Iowa. This 1,000-passenger paddle wheeler, decorated in bold modern colors, features exciting Las Vegas-style casino gaming with slot machines (including video poker and video keno), Blackjack, Craps, Roulette, Let It Ride, 3-Card Poker, Pai Gow Poker and Caribbean Stud Poker.

CASINO, continued on 14



LINCOLNWAY OFFICE:

1442 Lincolnway

MIDTOWN OFFICE:

1329 N. 2nd Street

CAMANCHE OFFICE:

403 S. Washington Blvd.

Lobby: Monday - Friday 8:30 - 4:30;

Saturday 8:30-Noon

Drive-up: Monday - Friday 7:30 - 5:30;

Saturday 8:00 - Noon

Smart e-checking

powered by BancVue

Toll-Free (877) 902-1442

TouchTone Banking (800) 584-8792

563-243-6000

www.BankAtCFB.com



MEMBER
FDIC

Banking as it
should be!



So. 25th St., Clinton, IA
563-243-5300



1616 No. 2nd St., Clinton, IA
563-242-3333



105 6th Ave. No., Clinton, IA
563-243-7571



1320 11th St., DeWitt, IA
563-659-5084



701 No. Main, Savanna, IL
815-273-2233

Now More Reason to Dine at Pizza Hut



<p>ANYWAY YOU WANT IT</p> <p>\$12⁹⁹ 2 for \$23.99</p> <p>1 Large Pizza Anyway You Want It Up To 3 Toppings, Any Lovers Line or Supreme, Super Supreme \$1 more. Valid on Pan, Thin n' Crispy® or hand tossed crust pizza One coupon per pizza per order. Limited delivery available, delivery charges may apply. Not valid with any other offers.</p>	<p>MEDIUM DEAL</p> <p>\$2⁵⁰</p> <p>Off Any Medium</p> <p>One coupon per pizza per order. Limited delivery available, delivery charges may apply. Not valid with any other offers.</p>
--	---



Serving Clinton, Camanche, DeWitt, Fulton and Savanna
The Best Pizza For The Past 42 Years

Order online at www.pizzahut.com

In the on-board dining room, the Belle II features a "40 Feet of Fine Food" buffet for lunch, dinner and weekend brunches, and the Captain's Deli.

The Belle II also offers an open-air observation deck for passengers to enjoy the beautiful Mississippi River.

The boat is open year-round, 7 days a week from 9 a.m. to 2 a.m. (4 a.m. on Fridays and Saturdays).

Free parking and free shuttle service from the parking lot and local motels.

The Belle II is located east of Riverview Park, Clinton. Call Group Sales for special motorcoach rates. Hotel packages are also available.

The casino is gearing up to move to a new land-based location this year.

Contact: 243-9000



The Mississippi Belle II

2008 SUMMER SEASON

Clinton Area Showboat Theatre

563-242-6760

Lillian Russell
THEATRE



Thoroughly Modern Millie
May 29-June 15

The Complete works of Wilm Shkspr (Abridged)
June 19-29

Sweeney Todd
The Devil Barber of Fleet Street
July 10-27

CHICAGO
July 31-August 17

Become a Show Patron!
From \$10 to \$1,000 or more so that we can continue to bring you great entertainment.

Proudly on the Showboat at 311 Riverview Drive in Clinton, Iowa
East Coast Professional Summer Repertory Theatre
P.O. Box 764 Clinton, IA 52733-0764 www.clintonshowboat.org

All Tickets \$18 Children under 12 \$8

River Arts Center

229 Fifth Ave. South,
Box 132

New exhibits, in a variety of media, are hung every five weeks.

The gift shop contains unique gift items on consignment, created by artists from the Clinton area and

from all over the United States.

During the year, classes and workshops taught by local teachers and well-known Iowa artists, are held in painting, pottery, calligraphy, ceramics and drawing.

Annual events include a bus trip to the Art Institute of Chicago and a local

Garden Walk.

Hours are Tuesday to Sunday, 1 to 4 p.m. Closed Mondays and the month of January.

Contact: 243-3300

Soaring Eagle Nature Center

3923 N. Third St.

The Nature Barn is open for special events throughout the year and during the school term for environmental education classes. Hiking trails, natural prairie, wetlands area and one-room school are located at the Nature Center.

Contact: 242-9088

"No matter what the holiday or the reason We have the perfect basket for every season!"

Gift Baskets Unlimited



We customize the perfect gift for you!

239 Main Ave., Clinton, IA 52732 • 563-243-1985 • 888-588-6798

HOME OF DET'S DINER

"cleanest convenient store around"



Lyons **FILLING STATION**

Corner of Main Ave. & 3rd Street, Clinton, IA

We work... ...so you can play!



Ericksen Center



Riverview Pool



Eagle Point Lodge

- The **Ericksen Community Center** is located at 1401 11th Ave. in Clinton, Iowa. Open from 8am-7pm June-May and Sept.-Nov. and from 8am-4:30pm July-Aug. The Center offers a wide variety of programs: softball, tennis, basketball and flag football. This facility is available for party rentals.
- **Riverview Pool** is located by Clinton Riverfront. Hours are Monday-Friday 1pm-7:30pm, Sat./Sun. 1pm-6pm. An approximate season is June 1-Aug. 15. The pool is available (at specific times & days) for rental.
- Picturesque **Eagle Point Lodge** overlooks the Mississippi River and is nestled atop Eagle Point Park. Available for rent year round for any occasion.



DEPARTMENT OF PARKS & RECREATION
1401-11th Avenue North • Clinton, Iowa
(563) 243-1260

RINGS & THINGS FOR YOUR WEDDING



From engagement rings and wedding bands to beautiful attendant gifts, we have a huge selection of jewelry and fine gifts for your once-in-a-lifetime event.

Signature Designs • Precious Gemstones • Wedding Bands
Engraved Jewelry • Men's Accessories

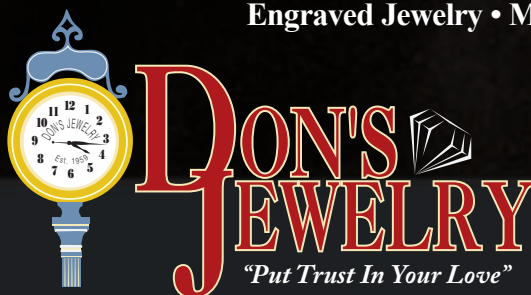

119 Main Ave.
Clinton, IA 52732
242-2663

donsjewelryclinton.com
Email: dons@donsjewelryclinton.com

Annual Eagle Watch

The U.S. Army Corps of Engineers, Thomson Park Rangers, U.S. Fish & Wildlife Service and the Soaring Eagle Nature Center co-host a special Eagle Watch Day during peak season on the upper Mississippi River the first week of January. Visitors will enjoy outdoor eagle viewing at Lock & Dam 13 and other area viewing sites. Eagle seminars, wildlife exhibits and children's activities are held at Clinton Community College throughout the day. Municipal Transit Administration courtesy bus service shuttles visitors from college to viewing areas. Be sure to bring your camera!

Contact: Thomson Park Rangers, Box 398, 823 Main St., Thomson, Ill., (815) 259-3628.



Turner Appliance

317 N. 2nd St. Clinton IA 52732
(563) 242 6411



Providing All Your GE and Hotpoint Home Appliance Needs



**WE
SERVICE
ALL
MAJOR
BRANDS**

Celebrating 74 Years Serving The Gateway Area

*Need a new, unique place
for lunch or dinner?*



Patrick's Steakhouse & Brewery *has just what you need!*

Open Mon. thru Thurs. 11am-9:30pm, Fri. & Sat. 11am-10:30pm



- Certified Angus Beef brand steaks and rotisserie chicken cooked on the area's only wood fired grill
- The best seafood and pastas around
- Happy Hour Monday through Friday 4-7
- Three 42 inch plasma HDTV's
- A HUGE selection of domestics and imported beers

*What more
can you ask for?*

PATRICK'S

STEAKHOUSE & BREWERY
WOODFIRED GRILL & ROTISSERIE

132 6th Ave. So. Clinton, Iowa 563.243.5539

Located two blocks west of the Mississippi River and Clinton's scenic riverfront

Winter shootout

This event is the last weekend in January. It is a \$5,000 added Open 8-Ball pool tournament.

A total of \$3,500 added will be given to the men's entry.

The field is limited to 128 nonprofessional players.

The Women's 8-Ball is a \$1,500 added tournament with the field limited to 64 players.

Contact: Lassiter's in Clinton at 243-6179

B-rrry Scurry

This is the first Saturday in February. This four-mile run/walk celebrated its 27th year in 2008. Almost 1,000 people participate in the event each year.

Highlights include a wonderful spread of free food at

the Goodie Garage following the race, free post-race party, door prizes and specially-designed medals to the winners in 12 age categories.

Contact: Anne Schmidt, 244-7050, or by e-mail at aschmidt@eicc.edu.

Lyons Farmers Market

This is a seasonal open-air market open from May through October from 4 to 6 p.m. Wednesdays and 8 to 11 a.m. Saturdays at Roosevelt Street and Main Avenue in the Lyons Shopping District.

Contact: Ken Shelly Jr. at (563) 577-2216



The B-rrry Scurry takes place in February.

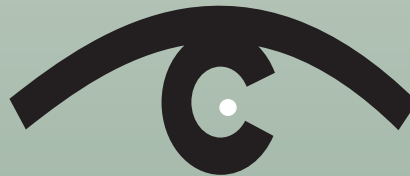

Midwest Vision Clinic PLC

Midwest Vision Clinic, PLC offers the Gateway area residents complete eye care services. We offer comprehensive eye health examinations, a wide selection of eyewear styles and specialized contact lens fittings.

We look forward to providing your family with all your eye care needs.

24 HOUR EMERGENCY CARE



Rebecca Peck, OD



Brian Peck, OD



Tara Keesey, OD

425 So. 2nd St., Clinton, IA • 563-242-0223

Hours: Monday-Thursday 8 to 5; Friday 7 to 3 & Saturday 8 to Noon

welcome to bickford

clinton's premier assisted living residence



-the bickford story-

The Bickford tradition of senior living evolved from a personal journey of owner's Don & Judie Eby. When Judie's mother, Mary Bickford, was diagnosed with Alzheimer's, the family faced the difficult decision of selecting the right residential care facility. The options were limited. Mrs. Bickford could not continue with an independent lifestyle, yet a move to a nursing home seemed premature. They searched for a residence that possessed all the elements of home but also provided the necessary support services to offer the family peace of mind. When they couldn't find one they built their own. Since their first successful residence, the Eby family has brought a full range of senior living services to over 37 communities across the Midwest. It's a concept that has lifted Bickford Senior Living to a leadership role in the development of senior housing communities throughout the country.

Personal & Medical Services

*Support Services • Personal Care • Wellness Care • Memory Care • Mobility Assistance
Healthcare Coordination • Medication Assistance*



Judie Eby and her mother,
Mary Bickford

 *Bickford*
assisted living

1150 13th Ave. N. • Clinton, IA 52732

563.242.2400

www.bickfordseniorliving.com

created to care for our family, devoted to serving yours. ~ our foundational belief

Main Avenue Craft Show

This event takes place the weekend after Mother's Day. Plan to attend the best craft show ever held in the historic Lyons Shopping District. This annual craft show is located in Lyons Four Square Park (corners of Main Avenue and Roosevelt Street) in Clinton. No charge for admission. Crafts, food and fun for all! A nice family outing.

Contact: Diane Miller, 242-2997



Art in the Park

Art in the Park will celebrate its 46th year on the spacious green of Riverview Park on June 14. The art fair features 100 juried artisans, continuous live entertain-

ment, delicious home cooking, free kids, art activities and a student art exhibit.

Art in the Park is the outdoor art fair you must visit. Original works of art for sale are as varied as a crazy quilt. Richly glazed pottery, airy water colors and finely

handcrafted jewelry are just but a sample of what the best art fair on the river offers.

Art in the Park no longer charges an admission fee. It is now free for the public to attend. Tap your toes to the Midwest's best jazz, folk and blues artists while you

shop. Riverview Park is between Riverview Drive and North Second Street, accessible from Sixth Avenue North, Fourth Avenue North, and Second Avenue South.



We'll leave the light on

1522 Lincolnway, Clinton, IA 52732
563.243.8841 • Fax 563.242.6202

Amenities

- 24 Hour Front Desk
- Free Parking
- No Smoking Rooms/Facilities
- Handicapped Rooms/Facilities
- Free Local Telephone Calls

- Banquet Room
- Pets Allowed • Pool
- Television with Cable
- Express Checkout • Laundry
- Modem Lines in Room

Dining

Conveniently located near several area restaurants, fast food through fine dining.

LEMKE FUNERAL HOMES AND CLINTON LAWN CEMETERY

*Our Family Serving Yours
For Generations To Come*



GEORGE A. LEMKE

Funeral Director
Owner

TINA M. LEMKE

Advance Planning Specialist
Owner

AND FAMILY

What you've come to expect... Professional Services, Caring Staff.

The passing of a loved one is a painful experience. As a family-run business for generations, we understand the need for services which preserve the memory and dignity of your loved one. As a full-service funeral home, we can help ease your burden by making the necessary arrangements and assisting you in making tough, emotional choices in a caring, professional manner. Our goal is to make your family's transition easier in your time of need.

- Traditional & Cremation Services
 - Prearrangement Planning
 - Funeral Home & Cemetery
- At One Convenient Location

**Pre-arrangement Available.
All Faiths Welcome.**



JOHN LEMKE Funeral Director & Owner
AND FAMILY

New Location: 2610 Manufacturing Drive, Clinton 563-242-0853
Lemke North: 2304 No. 2nd St., Clinton 563-242-2626

Balloons in June

Balloons in June, a colorful hot-air extravaganza, will be presented a ninth straight year from June 20-22.

"This is a fun, family event," said Paul Schneider of Clinton.

The schedule

Friday, June 20

6:00 p.m. Mass Balloon Ascension - Balloons Fly at Clinton Municipal Airport

6:00 p.m. Crafts and Concessions

6:00 p.m. until Dusk Tethered Balloon Rides (\$10 per person)

6:00 p.m. Moon Walks for the Kids

8:00 pm. Night Glow at Clinton Municipal Airport "Balloons light up the night sky"

Saturday, June 21

5:45 a.m. to 11:00 a.m. Clinton Aero Club Pancake



Breakfast

6:00 a.m. Mass Balloon Ascension - Balloons Fly at Clinton Municipal Airport

6:00 a.m. Antique Airplane Fly-In and on dis-

play afterward

8:00 a.m. Crafts and Concessions

8:00 a.m. Moon Walk for the Kids

8:00 a.m. Volleyball Tournament - Check-in

8:45 a.m. Volleyball Tournament - Captains Meeting

9:00 a.m. Volleyball Tournament - Play Begins

6:00 p.m. Mass Balloon Ascension - Balloons Fly at Clinton Municipal Airport

6:00 p.m. until dusk Tethered Balloon Rides (\$10 per person)

8:00 p.m. Night Glow at Clinton Municipal Airport "Balloons light up the night sky"

Sunday, June 22

5:45 a.m. to 11:00 p.m. Clinton Aero Club Pancake Breakfast

6:00 a.m. Mass Balloon Ascension - Balloons Fly - At Clinton Municipal Airport

Contact: Paul Schneider at 242-9174

Clinton County Historical Society



Museum Hours

MONDAY THROUGH FRIDAY 9:00AM-11:00AM

WEDNESDAY & SUNDAY 1PM-4PM; CLOSED SATURDAY

If necessary at any other time, please call:

Museum 242-2332 or 242-2735 / Library 242-1942 or 242-4553

coming soon
in Clinton

Concept drawing of Wild Rose Casino



Good-bye Belle... Hello Wild Rose!

Mississippi Belle II/ Wild Rose Casino

2006 was a year of change and growth for the Mississippi Belle II Riverboat Casino. In June, Wild Rose Entertainment purchased the riverboat from the Robert Kehl family. The West Des Moines based company immediately made changes to accommodate and serve their players better. During the first phase of transition a more spacious floor design was implemented, changes were made to enhance the buffet selections and a higher reinvestment budget was created to attract new players.

The group also unveiled plans to build a 115,000 square-foot land-based facility, which includes a 28,000 square-foot single-level casino, 60 room hotel, 1000 seat events center and themed restaurant and buffet. The vision was to develop a first-class gaming facility that would hark back to Clinton's rich history by employing architectural elements of the Van Allen Building designed by Louis Sullivan in the early 1900's. The property is slated to open in mid 2008.



Marina Amenities in Clinton

Transient boaters will delight in the approximately 4,000 square feet of space that will be a feature in the new amenities building that will include showers, lounge and a marine store for transient boaters. The upper floor of the building will boast a bar and grill and the outside of the Marina building will have



a wrap around deck for year-round viewing of the majestic, mighty Mississippi River.

coming soon in Clinton



Liberty Square

The Liberty Square Redevelopment Pilot comprises an area of approximately 220 acres within a State-certified Enterprise Zone in Clinton, Iowa. The area consists of properties in an area bounded by Camanche Avenue, also known as Highway 30, which is part of the Lincoln Highway, the first transcontinental highway in the United States. Additionally, the transportation corridor within the proposed Liberty Square redevelopment area is on the officially designated route of America's Great River Road – a national scenic tourism route.

The City of Clinton's vision for adaptive reuse of the Liberty Square area includes a healthy mix of commercial and light manufacturing businesses as well as some greenspace areas. In conjunction with a proposed major roadway improvement

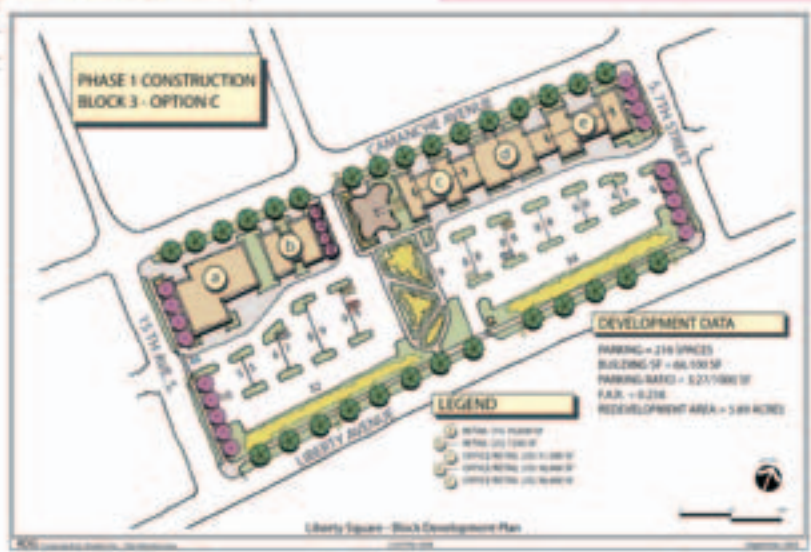

through the Liberty Square area, this project is expected to serve as an exemplary model for stimulating economic development.

And there's more!

- A new Sawmill Museum is in the works...
- Public art projects, downtown murals are being planned...



Bridge Arches

Serving as the signature and most recognizable feature of the Clinton Iowa Great Places project, these decorative arches will act as a gateway into the state of Iowa as they welcome tourists and all those who cross from Illinois into Iowa via the North and South bridges. Continuing on with the "Clinton on the Mississippi"

theme previously established by the Iowa DOT and the city of Clinton on other transportation projects in the community, the arches will also continue the significant visual improvements that have occurred in the last several years in the Clinton transportation system.

So many more things to do... with a river view!

Howes & Jefferies Realtors
Serving you since 1923
Creating a community
one sale at a time.



Call for a free information package
*Housing *Schools
*Cultural & Sports Activities
*Spouse Employment Information
*Cost of Living Comparison

345 5th Ave. S.
Clinton, IA 52732
Toll Free: 866-645-3265
www.howesandjefferies.com



Riverboat Days

The Clinton RBD Board is announcing many changes to the 2008 Festival, with the board encouraging community members to set aside time to attend this year's festival. Riverboat Days will be from Thursday, July 3, to Saturday, July 5. Past festival-goers favorites such as mud volleyball, tractor pulls and the demolition derby will be back.

The board also is pleased to announce the reunion of the RBD Festival with the Clinton

Jaycee's Carnival. The carnival will once again be found on the festival grounds.

New events for 2008 include ultimate fighting at Alliant Energy Field, mini-tractor pulls and other ground acts. For more information, go to www.riverboatdays.org for ticket and contact information. Volunteers will be needed to assist with the addition of the dirt activities. If interested, call 242-7052.

Also, Clinton Riverboat Days Main Stage Entertainment will kick off

Thursday, July 3, with Dennis DeYoung and the Music of STYX.

Dennis DeYoung is a founding member of the rock group Styx. The Chicago-based band originated in 1962 when 14-year-old DeYoung and brothers John and Chuck Panozzo joined Dennis in the basement of his childhood home to form one of America's most successful and enduring bands. Styx has sold more than 35 million albums worldwide and DeYoung has written eight of their nine top ten singles. Styx

was the only band to ever record four consecutive triple platinum albums. For over four decades, DeYoung has been a singer, songwriter, keyboardist and record producer. He wrote and sang several classics including: "Lady," "Come Sail Away," "Best of Times," "Mr. Roboto," "Show Me the Way," "Desert Moon," "Don't Let It End" and the 1979 Peoples Choice Award winner, "Babe." His singing talents have made his voice one of the most recognizable in the world.

OPEN 24 HOURS A DAY... 7 DAYS A WEEK!



Pharmacy Hours

Monday - Friday • 8am - 9pm

Saturday • 8am - 6pm

Sunday • 9am - 6pm

\$4⁰⁰ prescriptions on over 400 generic drugs. (see pharmacist for details)

Groceries
Money Orders
Videos
Magazines
Liquor
Gas Discount w/ Receipt
1-Hour Photo

Full Service Floral Department



FTD & Telefloral

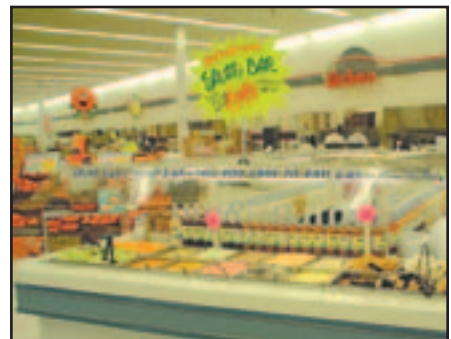

Kitchen

Breakfast/Lunch/Dinner

Monday - Sunday • 6am - 8pm

Italian Express • 10am - 8pm

Chinese • 11am - 8pm

Daily Grand Buffet • 11am - 8pm



901 South 4th Street
Clinton, IA
563-243-6162



Located just 2 blocks
from the
Clinton Riverview Park

Serving You For 33 Years



“HOME OF THE TACO PIZZA”



Pizza Delivery To:
Clinton, Camanche & Fulton
408 South 1st Street, Clinton
563-242-3121



Corn On The Corner

The Clinton Convention & Visitors will host "Corn On The Corner" during the summer, usually in August.

Collaborating with Clinton County Iowa State Extension, the Iowa Corn Growers Association, Clinton Jaycees and 4-H, the event will have something for everyone with displays that will educate visitors about the many uses of corn.

For youths, there will be a corn box treasure hunt, corn-eating contests, corn shucking contests, a children's tractor race, music and other fun-filled events.

There will also be a pet-

ting zoo consisting of animals that are found on the Iowa farm scene.

For adults, there will be a bake-off in several categories using corn as the base of the recipe.

There will be the corniest joke of the hour, corn in a jar guess and corn juggling to name but a few activities.

What would the festival be without hot, buttery corn on the cob?

Visitors to the event will experience that summer treat along with kettle corn, roasted corn, corn chips and salsa, corn tacos in a bag, chipotle pizza and all of the standard fare of an outdoor summer celebration.

There will be a beverage tent and music.

What is Corn on the Corner?

After hurricane damage led to a cancellation of the Aug. 26, 2006, HMS Bounty visit, the Clinton Convention and Visitors Bureau, in collaboration with Clinton County Iowa State University Extension, the Iowa Corn Growers Association, Clinton Jaycees and 4-H, planned an event to help celebrate Iowa's most famous crop and provide a fun-filled event for area residents and visitors.

Did you know that one bushel of corn can be turned into 13 pounds of bacon, 22 hamburgers, 38 boxes of corn flakes or the sweetener for 324 cans of soft drinks? Attendees will learn this and much more.

For youths, there is a corn box treasure hunt, corn-eating contest, corn-shucking contests, children's tractor races, music and other fun-filled events. There also is a petting zoo.

For adults, a bake-off in several categories using corn as the base of the recipes will be a feature. There will be the corniest joke of the hour, corn in a jar guess and corn juggling to name but a few activities.

Visitors will experience hot, buttered corn on the cob along with kettle korn, roasted corn, corn chips and salsa, corn tacos in a bag, chipotle pizza and all of the standard fare of an outdoor, summer event. There will be a beverage tent and music.

For more information, contact the CVB at 242-5702 or e-mail clintoncvb@mcleodusa.net.

FULLERTON

Building Center

Since 1882



1501 North 2nd Street

Clinton, Iowa 52732

(563) 242-0561

fullertonlumber.doitbest.com

FREE ESTIMATES

FREE DELIVERY AVAILABLE

Do it
Best

since 1806
Valspar

– STORE HOURS –

Mon.-Fri. 7:00 a.m. - 5:30 p.m.

Saturday 8:00 a.m. - 4 p.m.

The welcome is warmer in the Country.



Every time you check into a Country Inn & Suites by Carlson® you'll find an impeccably clean room, fresh breakfast and so much more. See for yourself why we're rated highest in guest satisfaction time after time.

- ◆ HBO
- ◆ Complimentary breakfast
- ◆ Free high speed wireless Internet access
- ◆ Children under 18 stay free with an adult
- ◆ Indoor pool & whirlpool
- ◆ Meeting facility
- ◆ In-room coffee maker, hair dryer, iron & ironing board
- ◆ Two-room suites with refrigerator & microwave available
- ◆ Located at Hwy. 67 & 30W



A cozy stay at a comfortable price.®

800-456-4000

www.countryinns.com/clintonia

2224 Lincolnway ◆ Clinton, IA 52732 ◆ (563) 244-9922

Symphony of Lights

Symphony of Lights is Clinton's holiday festival and held each year between the last week of November through Dec. 30. Visitors to the festival will enjoy the viewing of more than 40 lighted displays, 500,000 plus supporting lights, castles, streams and a gingerbread lodge that fill a 1.1 mile loop of Eagle Point Park located off U.S. 67 North. Its beauty and splendor will take you back to those holiday memories of your childhood.

The Symphony of Lights was brought to Clinton in November 1996, by two non-profit organizations — the Clinton Jaycee



Volunteers join other workers in getting Symphony of Lights displays out of storage.





Holiday Inn
EXPRESS
HOTEL & SUITES

Eagle Point Park 5 mi
Valley Oak Golf Course 2 mi
Mississippi Belle II Casino 4 mi

67 Rooms
20 Suites
3 Floors

Interior Corridors
Cable TV
High Speed Wireless Internet
Microwave
Mini-refrigerator
Indoor Pool
Fitness Center
Deluxe Continental Breakfast
Happy Hour Daily

2800 South 25th Street • Clinton, IA 52732
Phone 563-242-9300 Fax 563-242-9300

Visit our website at www.hiexpress.com/clintonia
E-mail clintonhiexpress@yahoo.com



Frontier Inn
Clinton, IA
2300 Lincoln Way
(563) 242-7112

Complimentary
Hot Breakfast Buffet
for All Hotel Guests



Visit our sister properties too!

Dubuque *
Clinton *
Davenport *



Midway Hotel
Dubuque, IA
3100 Dodge Street, Hwy 20 West
(563) 557-8000



SteepleGate Inn
Davenport, IA
100 W. 76th Street
(563) 386-6900

SYMPHONY

Story continued from 31

Foundation and Clinton Symphony Orchestra. These organizations founded the event as a fundraiser, but quickly learned it was much more.

The Symphony of Lights brought a sense of pride to the community that had been lacking for a long time. It awakened volunteerism in all ages.

Since its inception the number of volunteers has grown tremendously. It is estimated that the numbers involved now reach close to 400.

During its sixth year the Clinton Jaycee Foundation became the sole organizer of the Symphony of Lights.

This change occurred due to a reorganization and a change in focus of the Clinton Symphony Orchestra. All proceeds go to enhance and continue the Symphony of Lights, fund the programs of the Clinton Jaycee Foundation and make improvements and upgrades within Eagle Point Park.

Symphony of Lights 5K Run

The Symphony of Lights 5K Run will take place just prior to the event's opening at Eagle Point Park in Clinton.

Eagle Point Park is located just off U.S. 67 at the north edge of Clinton.

Gates open at 2:30 p.m. with the run beginning at 4 p.m. The course will be entirely within Eagle Point Park on approximately 2 miles of rolling paved park

EVENTS, continued on 35



The Symphony of Lights

Valley Oaks Golf Club



3330 Harts Mill Road • Clinton, IA (563)242-7221 • www.valleyoaksgolf.com

#3 Golf Course in Iowa

— Golf Digest

Top 500 places you can play.

— Golf Digest

- Daily Fee Golf Course
- Seasonal Membership Available
- Full Bar & Casual Dining
- Outing Times Available for Large & Small Groups
- Driving Range
- Golf Lessons by PGA Professional Tom Keefe - 30 Years Teaching Experience

Just 1^{1/2} miles West of New Wild Rose Casino





Espresso, Cigars & More

Espresso • Cuban Seed Cigars • Lotto Scratch Tickets
Guayabera Clothing (Men's, Women's & Childrens) • Specialty Foods

Cuban Cuisine Café NOW OPEN! CHECK US OUT TODAY!

COUPON

**BUY 4 CIGARS,
GET ONE FREE!**

of equal or lesser value

Buy One Sandwich
at Regular Menu Price, get
the 2nd One 1/2 Off

563-242-0197
2007 N. 2nd St., Clinton, IA 52737
Expires March 2009

-CUBAN CUISINE MENU-

Sandwiches

- Sandwich Cubano... ham, pork, swiss, mayo, mustard, pickles (Cuban Sandwich)
- Sandwich de Cerdo (Pork Sandwich)
- Sandwich de Croqueta (Croquette Sandwich)
- Sandwich de Media Noche... ham, pork, swiss, mustard on sweet roll (Midnight Sandwich)
- Tostada (Cuban bread with butter)



Entremeses/Appetizers

- Croquetas
- Tamales Cutamos



Milk & Coffee

- Regular Coffee
- Espresso

Pastres/Desserts

- Guava with Cream Cheese
- Coconut Squares
- Spanish Rice Pudding
- Flan
- Churro's

Juices

- Jupina
- Materva
- Tropical Juices

Soup & Salads

- Sopa de Pollo (Chicken Soup)
- Frijoles Rojo (Red Bean)
- Frijoles Negro (Black Bean)
- Avocado & Onion Salad
- Lettuce & Tomato Salad



563-242-0197
2007 N. 2nd St., Clinton, IA 52737
Hours: 7am to 10pm
High Speed Internet Access Available

International Calling Cards • In-Store Gift Cards • Visa Gift Cards

AA ACCOUNTING & TAX SERVICES, INC.



- Accounting
- Tax Services
- Fast Refunds Available
- Individual & Business
- Immigration Paperwork
- Notary Service
- Free Consultation

563-242-0197

2007 N. 2nd St., Clinton, IA 52732 • Hours: 9am to 6pm

EVENTS

Story continued from 33

roads. One mile of the race passes by more than 40 major displays and more than 500,000 lights. The second mile winds through the most northern loop of the park which overlooks Lake Clinton on the mighty Mississippi. These views provide a truly unique running experience.

Age divisions are: 14 and younger, 15-19, 20-24, 25-29, 30-34, 35-39, 40-44, 45-49, 50-54, 55-59, 60-64, 65-69, 70-74, 75+. Prizes will go to overall male/female finishers and the top three runners in each age group.

Entry forms can be found at the Clinton Area Chamber of Commerce.

All proceeds of the 5K Run go towards the



Symphony of Lights.

Symphony of Lights Family Walk

The annual Symphony of Lights Family Walk will take

place at Eagle Point Park.

This may be the only opportunity for you to enjoy the enchanting 1.1 mile view of the displays on foot and at a leisurely pace.

Strollers are welcome, but please leave your pets at home.

Contact: 243-3442

THE CHURCH THAT LOVE BUILT

816 13th Avenue North, Clinton, Iowa 52732 • 563-242-0968

Email: opendoor816@gmail.com • www.theopendoorchurch.org



CHURCH OF THE OPEN DOOR CAMPUS

The Church of the Open Door exists to be a house of healing to the Gateway area. Here you can find love, acceptance, forgiveness and encouragement. We invite you to come and worship with us.

Worship & Sunday School
8:30 & 10:30 a.m.

Evening Worship 6:00 p.m.

Radio Broadcast:

KROS 1340 AM...8:45 a.m.

KLNT 1390 AM...7:00 a.m.

T.V. Broadcast:

KGCW 26

(Mediacom 13)...7:00 a.m.

Wednesday at 6:30 p.m.

Covenant Keepers
(Grades K-6)

U-Turn Youth Ministries
(Jr. & Sr. High)

U-TURN MINISTRIES

Meets Wednesdays at 6:30 p.m.

Jr. High Girls Bible Study
Saturday at 10 a.m.

Jr. High Boys Bible Study
Sunday at 2 p.m.

Sr. High Bible Study
Saturday at 11 a.m.



U-TURN CAMPUS

512 N. 18th St., Clinton

Please call the church for more information.

The Clinton Area Chamber of Commerce has a measurable impact on the success of its members and the community.

“The Chamber has helped me establish my business by getting my name out and introducing me to a lot of business prospects. I have received several responses from people who have indicated that they will only deal with Chamber members.”

Ron Younts, Clean Sweep Air Duct Cleaning

well balanced regional community sound government strong local economy quality of life receptive business climate

“I’m involved in the Chamber because of the huge impact the Chamber makes on our community. The Chambers involvement in economic development and its continued commitment to creating a positive quality of life for the citizens of Clinton and the surrounding area is essential to my business. My Chamber dues help me be part of the positive things that go on in our community!”

Brenda Thornton, Homer’s Deli & Sweetheart Bakery

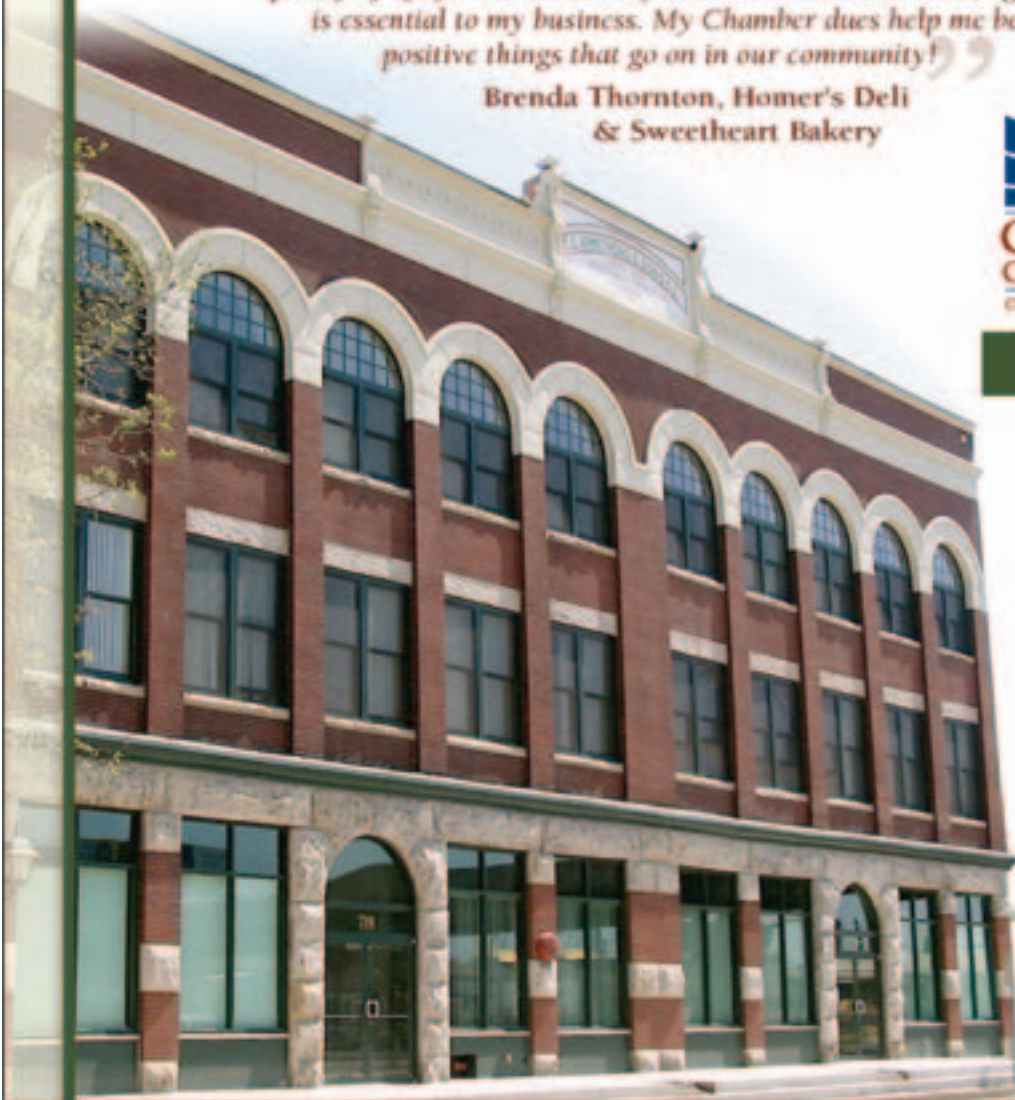

2008 Events

April 24th
“Bootcamp for your Mind” with Life Coach, Amy Applebaum

June 12th
Chamber Night at the Lumberkings

July 11th
Golf Playday

September 20th
Taste of the Gateway

October 2nd
Women’s Lifestyle Fair

December 3rd
Jingle Bell Jam



**Lyons
Christmas Walk**

Lyons Historical District of Clinton celebrates the holiday season with dozens of window displays with "live" actors, family activities, food

and music.

Contact the Lyons Business & Professional Association, Attn: Sheralyn, at 242-2663

**Downtown
Holiday Open
House**

Come "Home for the Holidays" in downtown Clinton the Sunday before

Thanksgiving and enjoy shopping in antique and specialty shops, dining in unique restaurants, horse-drawn carriage rides and visits with Santa Claus. *Contact the Downtown Partnership, 242-5702*

burke florist
L.L.C.

featuring
Isabel Bloom L.L.C. & **Willow Tree**

Say it with Flowers, Green & Blooming Plants, Balloons, Isabel Bloom or combine any of them to make a special Gift for Any Occasion

Dancers Believe

563-242-1155 or 1-800-354-8870
210 6th Avenue South, Clinton

VISA MasterCard

DUNCAN NOVUS

Come Explore the Fun....



Main Avenue Craft Show

Saturday, May 17th – 10:00am - 5:00pm

Sunday, May 18th – 10:00am - 4:00pm

• Craft Show • Main Avenue Run • Antique Tractors & Equipment Show • Rod & Custom Car Show

• Mason's Annual Breakfast

Call Diane 563-242-2997

Farmers Market

June - October

Wednesday 4:00pm

Saturdays 8:00am

Call Ken Shelly 563-577-2216

Lyons Bi-Annual Pub Crawl

April 26

Visit the North End Pubs

Prizes to be awarded

Call Ronda at Doyles



Trick or Treat on the Avenue

Friday, October 31st

3:00pm - 5:00pm

Pre-School & Kindergarten

School age children trick or

treat at local businesses with

pumpkins in their windows

Call Paula 242-1448

or Kathy 242-6323



Lyons Christmas Walk

Sunday, December 7th

4:00pm - 6:00pm

Bring the family to enjoy

the "Windows of

Christmas" Live

entertainment, crafts,

cookies & cocoa and Fun at

the Fire Station for children.

Call Julie 563-242-5423

Lyons Business &

Professional Association,

P.O. Box 3214, Clinton, IA 52732

MRastrelli@mcleodusa.net

563-242-7441



Freedom Trees Memorial

After the events of Sept. 11, 2001, many communities held ceremonies and memorial services to grieve, comprehend and remember what happened at the World Trade Center, the Pentagon and the Pennsylvania field where planes piloted by terrorists crashed on that day.

In Clinton, a special place at the corner of Main Avenue and Mill Creek Parkway was turned into a spot of remembrance of the events of 9/11; since that time, remembrance ceremonies have taken place there.

The site has been maintained by Clinton Trees Forever and other volunteers.



1ST GATEWAY CREDIT UNION

"A Place You Would Send a Friend"



Walt Pickens and Dave Kruse

Call Walt or Dave for all your home mortgage needs.

DeWitt

608 8th St.
563-659-5963

Fulton

415 10th Ave.
815-589-9053

Camanche

Hwy. 67 North
563-243-4121

Clinton

1504 North 2nd St.
563-243-0524



Riverview Park

At 65 acres, Riverview Park checks in as the third-largest of Clinton's 18 park facilities.

However, as home to the pool, recreational vehicle park, bandshell, fountains and skate park, its proximity to the Mississippi River and the Clinton Area Showboat Theatre and its function as

the site for Art in the Park and Riverboat Days, Riverview Park clearly rivals Eagle Point Park as Clinton's signature recreational area.

Riverview Park essentially reaches into downtown via the memorial fountain at the intersection of Sixth Avenue South and Riverview Drive,

RIVERVIEW continued on 41



I will always remember the great care I got at The Alverno and all of the good people who took care of me so I could go home again. -Lorraine Andrews

At the Alverno, quality is more than a standard; it's a mission. It can be seen in every aspect of what we do. From nursing and therapy services to housekeeping and foodservices, we strive to provide services to help meet your goal of returning home.

From our home, back to yours!

THE ALVERNO
Sponsored by the Sisters of St. Francis

Where Quality Counts
Ask For The Alverno 242-1521
for admission information or visit www.thealverno.com





Iowa American Water

clean water
whenever, wherever

It's comforting to know that no matter where you are in your community, you can enjoy clean water.

From your children's school to your local restaurants, the water quality in your community is backed with Iowa American Water's experience and technical expertise.

Life happens all around us. At Iowa American Water, we deliver on the promise of clean water for you and your family — whenever, wherever.

To learn more about our services, call us at (866) 641-2108 or visit our website at www.iawater.com.

RWE Group

RIVERVIEW, continued from 40
which also ties into the Jack Dermody Memorial Garden.

The park continues up to Ninth Avenue North at the site of one of Clinton's four public access boat ramps. In the middle are tennis courts, ball diamonds, concession stands, picnic tables and grills, playground equipment

and restrooms, along with the big amenities listed earlier.

Spanning the length of the park is Riverview Drive, which also features a portion of the city's recreational trail. The first phase of the Discovery Trail, built in the summer of 1986, extends 1.6 between Ninth and 26th avenues north. In the fall of

1991 it was extended from 26th Avenue North to Eagle Point Park, an addition of 2.2 miles. Then, in 1997, the trail was extended the entire length of Riverview Park and beyond, carrying south to the U.S. 30 bridge.

A karaoke singer takes part in Riverboat Days in Riverview Park.



Call us and start packing!

Janet at 357-1805

Monica at 357-4554

Owner: Debra Swanson

Elegance EXPRESS

Clothing consignments for weddings, proms and other special occasions.

Alterations Available

243 5th Ave. So., Clinton • 563-242-1680
 Fax: 563-242-1667 • Email: Debra@EleganceExpress.com
 Open Tues. thru Fr. 10-5 & Sat. 10-3 or by Appointment

CEC Theatres
Music Excellence Since 1958

Clinton's Premier Theatre

CLINTON 8 THEATRE

- Full Service Snack Bar • Stadium Seating
- Digital sound system and state-of-the-art projection
- Comfortable high back seats with cup holders

2340 Valley West Court (Behind Kohl's and Wal-Mart)
CALL THE THEATRE HOTLINE AT 242-8831 FOR LISTINGS AND SHOW TIMES
 or check out our web page at cectheatres.com



Things to do...
with a river view!

LOCAL ACCOMMODATIONS

Best Western Frontier
563-242-7112 or 800-728-7112

Country Inn & Suites
563-242-4922 or 800-434-4888

Holiday Inn Express
Hotel & Suites
563-242-7388 or 800 HOLIDAY

Hotel &
563-242-0841

Oak Tree Inn
563-242-1008

Super 8 Motel
563-242-8870 or 800-808-8800

Timber Hotel
563-518-5006

Travel Inn
563-242-4738 or 877-337-3341



April-September – Clinton LumberKing Baseball

April 15 – Taste of Home Cooking School

May-October – Farmer's Market on Main Avenue

May 17-18 – Main Avenue Craft Show

June-August – Clinton Area Showboat Theatre

June 10 July 8, August 12,

September 23 – Arts at the Arb

June 14 – Art in the Park

June 19 – "JUNETEENTH" Celebration

June 20-22 – Balloons in June

June 28 – Miss Clinton County Pageant

July 2-5 – Clinton Jaycees Carnival

July 3-5 – Clinton Riverboat Days

August 2 – Autos on the Avenue

August 2 – Corn on the Corner

August 3 – National Night Out

August 14-17 – Camanche Days

August 17 – Rod & Custom Car Show

August 23 – Butterfly Fest

September 5-8 – USS LST-325 Visit to Clinton

October 27 – Mardi Gras Parade

November 15 – Denim & Diamonds

November 23 – Christmas Downtown Open House

November 26 – Symphony of Lights Walk

November 27-December 30 – Symphony of Lights Display

November 29 – Symphony of Lights Race

December 3 – Jingle Bell Jam

December 7 – Lyons Christmas Walk

The recreational vehicle park is situated at Ninth Avenue North and Riverview Drive. It features electrical hookups, picnic tables, water, a dump station and fill water as well as restroom and shower facilities. The park is open for camping year-round, though water is not available from November to March.

In addition to the annual events like Riverboat Days and Art in the Park, Riverview Park also has served as the site for once-in-a-lifetime events like the Grand Excursion in 2004, and for other celebrations such as RAGBRAI riders dipping their front tires in the Mississippi at the Ninth Avenue North boat ramp.

The park had been the site of the annual Balloons in June event until it was moved to the Clinton Municipal Airport for aviation purposes. However, the event does feature a bal-



A recent Independence Day carnival

loon glow along Riverview Drive on at least one if its nights each year.

The park has evolved over the years, but is currently undergoing a major facelift under the city's "Things To Do

With a River View" riverfront redevelopment effort.

The skate park, constructed in the fall of 2004, is the first completed phase of the project.

Also on tap were major renovations to the Clinton Area

Showboat Theatre and Riverview Pool, which has been transformed into a modern aquatic center.

A brand new bandshell will be conducted, and the park will no doubt benefit from improvements at Alliant Energy Field and the Clinton marina.

Project consultants have designed all of the projects to blend together seamlessly, effectively expanding Riverview Park's reach beyond its current borders and serving as the centerpiece to the city's riverfront recreation area.

With plans for the Mississippi Belle II casino to move inland as well as ongoing environmental cleanup at the former Allied Steel site, Riverview Park will continue to change in the future even after the Vision Iowa work is completed.

What's for Dinner?

Fareway can help with the Answer...

Every item of merchandise including fresh fruits and vegetables, meats and grocery products, purchased from your FAREWAY Store must be entirely and completely satisfactory or your money will be cheerfully refunded.

FAREWAY MEATS

WE ARE NOTED FOR OUR MEATS



If you have ever shopped at a FAREWAY Store, you know without saying that our meats are always of the highest quality.

We offer Government graded U.S.D.A. CHOICE Beef as a standard in our Meat Department. We also offer a wide selection of CHAIRMAN'S RESERVE pork, poultry and seafood products.



—FAREWAY— ECONOMICAL FOOD STORES

1350 11th St. N.W. Clinton

Grocery Phone 563-242-1960 • Meat Phone 563-242-1961

Hours: Monday - Saturday 8:00 a.m. - 9:00 p.m. • CLOSED SUNDAYS



Our Policy

To offer for sale a wide variety of nationally advertised and popular local brands of known high quality merchandise at consistently low prices every day. You will be able to make your cash savings by shopping any time most convenient to you.





SOMETHING DIFFERENT

DQ SUNDAES

...for anyday!



CHEESEBURGER



2 REGULAR Hotdogs



FOOTLONG Hotdog



108 8th Ave. No. • Clinton, IA

243-4831

Hours: Sun. thru Thurs. 11 am - 10pm & Fri. and Sat. 11 am - 11pm

Don't Forget Our Handy Drive-Thru For Those Late Night Cravings

Alliant Energy Field

There are many landmarks in Clinton.

But when it comes to sports, one stands supreme — Alliant Energy Field.

However, the baseball venue that stands near the Mississippi River has only been known by that name since 2002.

Before that, it was simply Riverview Stadium.

The stadium — currently the oldest in the Midwest League — was built through the Works Progress Administration and was dedicated on May 2, 1937.

The first baseball game occurred a week later as the Clinton Owls beat Bloomington 3-2. The first night game was played the



ALLIANT, continued on 47

Lamson & Sessions (NYSE-LMS) is a leading producer of thermoplastic electrical fittings, fiber optic cable conduit and thermoplastic sewer pipe. The major products of the Clinton plant are Plastic Conduit and blue ZIP® boxes – plastic mounting boxes for outlets and switches. The millions of little blue boxes produced at the Clinton facility are found in almost every hardware store in the United States.



LAMSON & SESSIONS

The Clinton plant employs approximately 195 associates and provides substantial work to sheltered workshops including Rolling Hills,

ADAC, and Skyline Center, Inc. Lamson & Sessions, formerly Carlon, is a high-performance company whose associates work to improve our operations through the Total Quality Pursuit program. Teams have been able to reduce scrap, improve equipment design and increase shipping accuracy. Our goal is to continually improve all processes, whether people or equipment oriented. Because of the TQP



process the Clinton Plant was able to add 45 new manufacturing jobs. In 2004 Lamson and Sessions moved its electric non-metallic tubing (plastic conduit) manufacturing from Pasadena, Texas to Clinton, Iowa. Working together toward recognized goals keeps us strong and has fueled our expansion.

"Better Than The Bank"



AEGIS

Credit Union

{563} 242-0531
1200 N 2nd St.
Clinton, IA 52732

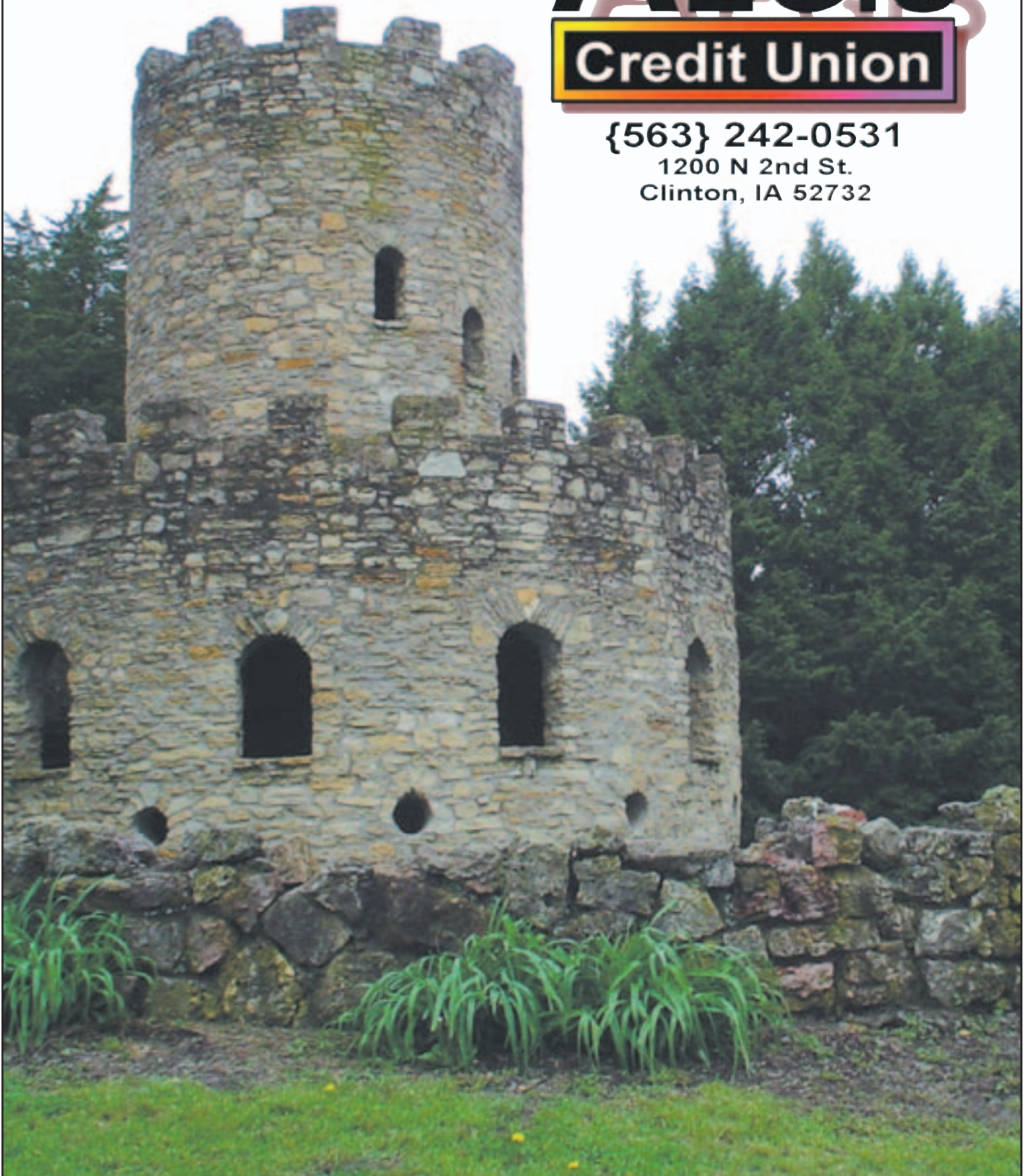

following evening. The stadium hosted several high-profile events in the next few years. Olympic gold medalist Jesse Owens visited in 1938 and won two exhibition sprints before that evening's game, and the legendary Satchel Paige and his Kansas City Monarchs played the House of David team in 1939.

Since then many other big acts have performed at the stadium, including Eddie Feigner's "King and His Court" and Max Patkin, the "Clown Prince of Baseball."

More recently, performers such as the Blues Brothers and Myron Noodleman have entertained fans.

But the main act at the stadium has always been minor league baseball.

In the venue's long and storied history, four league champions have been crowned while playing



there. The Clinton Cubs won consecutive Central Association championships in 1947 and 1948. Fifteen years later, the Clinton C-Sox won the Midwest League crown by

finishing first in both the season's first and second halves and finishing with an 83-41 overall record.

Plenty of time passed — 28 years to be exact — before another title came Clinton's

way.

In 1991, the Clinton Giants captured the Midwest League crown by sweeping both Burlington and Madison in the playoffs.

Future major leaguer Salomon Torres led the champs that season as he struck out 214 while pitching eight complete games and compiling a 1.41 ERA.

While the stadium continued its rich tradition, two major changes were approaching. On March 13, 2002, it was announced the city of Clinton would receive funding through the Vision Iowa grant program. Some of that money was slated to be used for stadium upgrades and improvements. The following day, a press conference was held to announce Alliant Energy had purchased the naming rights of the city-owned stadium.

A new logo was introduced as well.



LA FERIA

Family Mexican Restaurant



**Serving Authentic Mexican Food,
Prepared Daily With Fresh
Ingredients**

Great Drink Specials

**We Welcome Large Parties
Party Room Available**

Family Owned & Operated

**116 5th Ave So.
Clinton, IA**

563-243-0381

Open 7 Days A Week
 Mon.-Thurs. 11am-10pm
 Fri. & Sat. 11am-10:30pm
 Sun. 11am-9pm



RIVER CITY PIPE BENDERS

141 7th Avenue South, Clinton, Iowa



We Service
And Sell Snowplows
And Spreaders

Exhaust Systems • Brakes, Suspension & Steering • Air Conditioning Service • Hitches & Accessories • Engine Analysis & Tune-up • Cooling System • Lube, Oil & Filter • Transmission Service and Repair • Snow Plows Sales & Service

"Clinton's Complete Auto Repair Facility"

563-242-8708

Hours Mon-Fri 8am-5pm & Sat 8-Noon



We service and sell
snowplows & spreaders

- Trailer Sales & Rental
- Trailer Repair
- Trailer & Truck Accessories
- Hitches

TRAILER DEPOT

For All Your Towing Needs

M-F 8AM - 5PM
SAT. 8AM - NOON



CLOSED
SUNDAY



137 7th Ave. So., Clinton, Iowa • 563-242-1077

Area Government

City of Clinton, City Hall, 611 S. Third St.

Mayor:	Rodger Holm	242-2146
	City Council	
1st Ward	Bob Soesbe	
2nd Ward	Mike Kearney	
3rd Ward	Darrell Smith	
4th Ward	Paul Gassmann	
At-Large	Ron Mallicoat	
At-Large	Bette Oakley	
At-Large	Mark Vulich	
	City Offices	
City Administrator	Gary Boden	242-2144
City Assessor	John Moreland	244-0571
City Attorney	Matt Brisch	242-2144
City Clerk-Treasurer	Deborah K. Neels	242-7545
City Engineer	Steve Honse	242-0261
Housing Director	Deb Vath	243-1280
Planning Director		242-3207
Street Division Superintendent	Don Davis	242-5756
Water Pollution Control	Gary Schellhorn	243-4064
Fire Chief	Mark Regenwether	242-0125
Police Chief	Brian Guy	243-1455
Recreation Director	Gregg Obren	243-1260
Parks Superintendent	Tom Krogman	242-6132
Transportation Director	Dennis Hart	242-3721
Library Director	Dan Horwath	242-8441
District Court Assoc. Judge	Arlen Van Zee	243-1624
Clinton School District Superintendent	Dr. Randy Clegg	243-9600

You'll Love It At The Regency

**Clinton's Premier Housing for Persons 62+
Independant Living at it's BEST!!**

Maintenance Free Living

All on one floor

Security Entrance

1 and 2 bedroom, Spacious floor plans

Handicap accessible

Stove, refrigerator, garbage disposal & drapes furnished

Completely painted & cleaned before move-in

Van service to doctors, grocery store, hairdresser

Drop in at 839 13th Ave. N. or call 563-242-1010

The Regency



WAGNER PHARMACY

60 YEARS OF FAITHFUL SERVICE TO CLINTON & THE SURROUNDING AREA

Most Insurance Plans Accepted

Lower Prescription Prices • Free Delivery to Clinton, Camanche & Fulton • Extended Hours 7 Days a Week • Medicare Filing • Fast, Friendly Service • Charge Accounts with Approved Credit • Patient Consultation

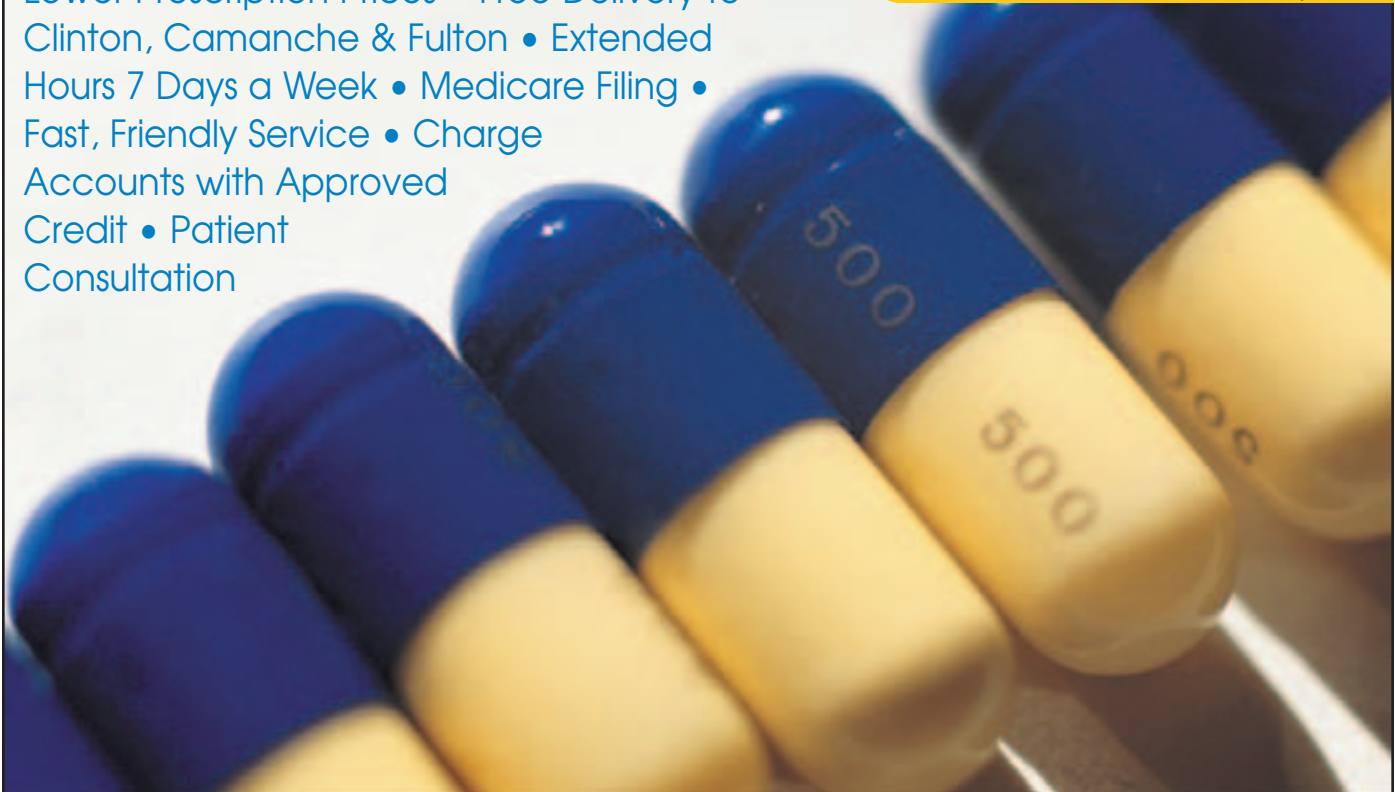

Where You See the Same Faces Everyday!



Ed Wright



Jerry Pirch

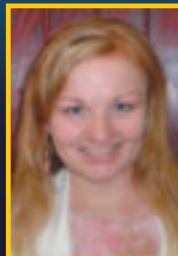

Jennifer Hjelmstad



Matt Steinbeck



Steve Struble



Ellen Schmitt



Dan Mikesh

TWO LOCATIONS TO BETTER SERVE YOU.

Wagner Pharmacy

200 5th Ave. So., Clinton

563-242-0626

1-800-924-6379

Wagner Clinic Pharmacy

Medical Assoc. Bldg., Springdale Dr., Clinton

563-242-5944

1-866-395-5944

Clinton County Government

Supervisors

Grant H.D. Wilke, Clinton
Dennis Starling, Calamus
Jill Davisson, Calamus

County offices

General number	243-6210
Clinton County Courthouse	243-6213
County Assessor Rolland Ehm	244-0569
County Attorney Mike Wolf	243-0011
County Auditor Charlie Sheridan	244-0568
County Conservation, Albert Griffith	(563) 847-7202
Clerk of District Court, Marilyn Huff	243-6210
District Court Judge Charles Pelton	243-6210
District Court Judge David Sivright	243-6210
County Engineer Todd Kinney	244-0564
County Extension	(563) 659-5125
County Recorder Steve Mangan	244-0560
County Sanitarian Bob Summers	(563) 659-8148
County Sheriff Rick Lincoln	242-9211
County Treasurer Rhonda McIntyre	244-0573
County Zoning Paul Ketelsen	(563) 659-8149
Social Welfare	242-0573
Emergency Management Coordinator Chance Kness	242-5712
Veteran Affairs Commission Ed Staszewski	242-1151

Rastrelli's

RESTAURANT

*Clinton's longest established restaurant
serving the area since 1939.*

**Deliveries to All
Clinton & Fulton Hotels**



**The Avanti Banquet Rooms & Tuscany Special Event Center
are Available to Accommodate Parties of up to 400 Guests!**

**Sun.-Thurs. 11am-9pm ♦ Fri. & Sat. 11am-10pm
Sunday Brunch 10:00am-1:30pm**

Delivery Starts at 4:00pm Daily ♦ Carry Out During Normal Business Hours
www.rastrellis.com

238 Main Ave., Clinton, IA ♦ 563-242-7441

Grab a *Slice* of Italy.



Thank you for dining with us!

Appetizers • Soups & Salad • Steak & Ribs • Sandwiches
 Pasta • Antonino's Famous Pizza • Specialty Entrees • Desserts



**NOW OPEN
 MONDAYS!**

Monday thru Sat. 11am-9pm

123 Main Avenue, Clinton, Iowa • 563-242-3040

Clinton Schools

Administration Center Staff
 Superintendent
 Randy Clegg, 243-0460

Business Services
 Denise Babcock, Carol Huber, Gayle Isaac, Dee Ann Sullivan, 243-9600

Payroll & Insurance
 Connie Adkins, Tina Bartels, 243-9600

Century 21 Project Coordinator
 Sheila Mooney, Loras Osterhaus, 243-9600

Community Relations
 Randy Clegg, Jean Rursch, 243-9600

Curriculum & Instruction
 Deborah Olson, 243-9600

Custodial
 Rich Creecy, 243-9600

Food Service
 Sarah Kistner, Julie Voss, Jeff Weaver, 243-7780

Foundation Executive Director
 Stacy Driscoll, 243-9600

Human Resources
 Louise Florence, Kathy Porter, Jess Terrell, 243-0463

Printing/Graphics
 Tori Wade, 243-9600

Student Information
 Julie Matzen, 243-0465

Study Connection
 Ida Lorenz, 243-9600

Technology Department

Kurt Flathers, Kelly Larkey, Julie Stoller, 243-9600
Clinton School Directory
 Clinton High School
 243-7540

Lincoln Alternative High
 242-8137

Elementary schools
 Bluff School
 242-1606

Eagle Heights School
 243-4288

Jefferson School
 243-0479

Whittier School
 243-3230

Middle Schools
 Lyons Middle School
 242-7858
 Washington Middle

243-0466
Parochial Schools
 Prince of Peace Catholic Academy (K-8) & College Preparatory School (9-12)
 242-1663
 Prince of Peace Preschool
 242-9258
 Nancy L. Peart, Principal

Universities and Colleges
 Ashford University:
 Admissions,
 400 N. Bluff Boulevard,
 Clinton
 242-4153
 General Office, 400 N. Bluff Boulevard
 242-4023

Clinton Community College,
 1000 Lincoln Blvd.,
 244-7001

Balloons In June

Schedule of Events

Thurs., June 19 th	Fri., June 20 th	Sat., June 21 st	Sun., June 22 nd
8:30pm Downtown Business Association Brings the night glow to 5 th Avenue South.	6:00pm Mass Balloon Ascension - Balloons Fly at Clinton Municipal Airport	5:45am - 11:00pm Clinton Area Club Pancake Breakfast	5:45am - 11:00pm Clinton Area Club Pancake Breakfast
	6:00pm Crafts & Concessions	6:00am Mass Balloon Ascension - Balloons Fly at Clinton Municipal Airport	6:00am Mass Balloon Ascension - Balloons Fly at Clinton Municipal Airport
	6:00pm til Dusk Tethered Balloon Rides (*10 per person)	6:00am Antique Airplane Fly-In and on Display Afterward	
	6:00pm Moon Walks for Kids	8:00am Crafts & Concessions	
	8:00pm Night Glow at Clinton Municipal Airport "Balloons Light Up the Night Sky"	8:00am Moon Walk for Kids	
		8:00am Volleyball Tournament - Check-in	
		8:45am Volleyball Tournament - Captains Meeting	
		9:00am Volleyball Tournament - Play Begins	
		after 12:00pm Mid Iowa Kite Enthusiasts Group	
		6:00pm Mass Balloon Ascension - Balloons Fly at Clinton Municipal Airport	
		6:00pm til Dusk Tethered Balloon Rides (*10 per person)	
		8:00pm Night Glow at Clinton Municipal Airport "Balloons Light Up the Night Sky"	

2008

Clinton Family YMCA

Although the present building is a little more than 100 years old, the Clinton YMCA was established in October 1890.

Former *Clinton Herald* Editor Everett A. Streit, in a "Once Upon A Time Column" printed Feb. 19, 1991, wrote, "In 1890, a stranger called upon the Rev. C.S. Bronson, then pastor of the First Methodist Episcopal church and inquired if there was a public place a young man could go for an evening.

"The answer was "no" and that simple question prompted the calling of a meeting of citizens to discuss the problem and led to the establishment of the Clinton Young Men's Christian Association...."



That meeting was held Oct. 16, 1890, in the parlors of the Presbyterian church. Robert Quayle acted as temporary chairman and the main

speaker was the assistant state secretary for the 'Y' organization.

Bronson moved that steps be taken toward forming a

YMCA in Clinton and a committee was selected to procure the names of 150 prospective members.

Another meeting was held in December and another committee was named to present a constitution and by-laws for the new association. This committee reported at another meeting the same month.

Election of officers was held with Robert Quayle named president.

Also elected were A.P. Barker, vice president; H.B. Jones, secretary; and Harry Oates, treasurer.

J.E. Carpenter, Schiller Hosford, James Leslie, George B. Young and R.R. Baldwin helped form the first board of directors with the officers. Quayle served as

YMCA, continued on 55

A Great Place... To call Home!

Over the years you've looked out for every detail in your life and made sure things were done. Now is the time to reward yourself, to make living a little easier, and to do what you want, when you want.



308 South Bluff
Clinton, Iowa 52732
563.243.1341

www.sarahhardingofclinton.com



president until July 4, 1891, and was succeeded by A.P. Barker.

Incorporation took place Feb. 5, 1891. A month later a committee was appointed to study ways and means of purchasing the A.P. Hosford property at the corner of Fifth Avenue South and Third Street.

The building was acquired in no time, the committee finding out the next day it had been purchased by W.J. Young.

Young was planning to remodel the interior at his own expense to make it suitable for use by the association, rent free.

The column went on to say,

“Within the next few years a building in the 300 block of South Third Street was being rented as a gymnasium. Initial discussions about the possibility of a new gym surfaced at both directors and membership meetings about 1900.” At this time, a special committee was appointed to study the feasibility of such a

project. Preliminary plans and drawings were submitted at the directors’ meeting on June 5, 1901. Among its offerings today are fitness, swimming, soccer and tennis programs.

A ropes challenge course also is available to teach teamwork.

Contact: 243-1364

GREAT RIVER ROAD ANTIQUES

10,000 square feet of Antiques and Collectibles
More Than 80 Dealers

Located on Route 84 between Thomson & Fulton, IL
Open Daily 10am-6pm — (815)589-3355

FLEA MARKET

COME JOIN THE FUN
and find the treasures!

Every Weekend, April thru October — 9am-5pm

Hometown Cafe & Catering

Plan now for your catering needs!

“Catering with a personal touch”



41 W. Gillet St., Preston, IA • 563-689-5251

Proud To Be Your Hometown Bank



Trust & Real Estate



Main



Lyons



Delmar



Preston



Camanche



Lincolnway



Miles



Sabula



Andover



CLINTON NATIONAL BANK
Member F.D.I.C.

TRADITIONAL HOMETOWN BANKING...SINCE 1865

243-1243 • www.clintonnational.com



YWCA of Clinton

CLINTON — Credit for arousing interest in the formation of a YWCA in Clinton goes to Miss Marguerite Meyer, who was impressed by the work of the organization while affiliated with the University of Chicago.

“The History of the YWCA” notes that by 1915 more than 800 Clintonians had expressed interest in such an organization and a local group was founded.

On June 15, 1915, 75 women met to organize the first YWCA. Mrs. Mary Welles Coan was elected the first president. The Clinton YWCA received its charter from the National YWCA on Oct. 16, 1915.

The first YWCA was located in the Elks Building, 136 1/2 Fifth Ave. South. It consisted of a sizeable read-



ing room, a cafeteria that could seat 75 people and a gymnasium for volleyball, basketball, gymnastics and ballet.

“Any woman properly introduced or giving satisfac-

tory reference as to character, recommended by the membership committee and elected by a majority vote of the Board of Directors at a regular meeting,” was qualification for membership.

Regular membership dues were \$1 per annum, payable in advance. Junior girls ages 12 to 18 paid 50 cents in advance. Sustaining membership was \$5 or more, while lifetime membership was \$100 or more.

There are now more than 10 different membership options.

The YWCA found its permanent home in 1920 when the organization accepted the former Lafayette Lamb home at 317 Seventh Ave. South from the Carpenter family as a memorial to Judson E. and Olivia Detweiler Carpenter.

In 1926, the YWCA was bequeathed the property just east of the Lamb home, which was the former home of Mrs. Emma Lamb Young. Much discussion was held to

YWCA, continued on 57



**CLINTON LUMBER KINGS BASEBALL CLUB
ALLIANT ENERGY FIELD**

P.O. BOX 1295

CLINTON, IOWA 52733

(563) 242-0727 / FAX (563) 242-1433

www.lumberkings.com

determine the use of this property, but the consensus of opinion was to raze the home.

The lot was empty until 1975 when ground was broken for the new addition to the YWCA. Tennis courts

were located west of the Lamb home and were used until 1960 when the property was sold to Eagle Market for construction of a new supermarket.

The decade of the 1970s saw major changes at the

YWCA as it struggled to expand facilities to keep abreast of changing needs in the community.

According to "The History of the YWCA," merger with the YMCA again became an issue as

both organizations were suffering from a lack of space for programs and were contemplating capital fund drives.

After a series of meetings

YW, continued on 58

BOYD'S Rare Coins and Currency

WE'RE BUYING...

U.S. PROOF & MINT SETS, GSA SILVER DOLLARS, ALL U.S. GOLD COINS, GOLD & SILVER BULLION, SILVER DOLLAR & SILVER COINS, ALL RARE & SCARCE U.S. COINS, U.S. \$500.00 & \$1000.00 BILLS, SILVER CERTIFICATES, U.S. TYPE COINS WHEAT CENTS & BUFFALO NICKELS, U.S. COMMEMORATIVE COINS, P.C.G.S., A.N.A.C. I.G.C. CERTIFIED COINS, HIGH QUALITY OLDER FOREIGN COINS, ANTIQUE POCKET WATCHES.

SAVE THIS AD AS WE NO LONGER ADVERTISE IN THE PHONE BOOKS

1-563-322-7080

1155 EAST LOCUST ST., DAVENPORT, IA 52803

MON. TO FRI. 9-5 & SAT. BY APPOINTMENT FOR PURCHASING



Debbie Wiersema
Owner/ Stylist

Perms, Haircuts,
Color & Hi-lites,
& Updos for Special
Occasions

Walk-ins Welcome

1302 3rd Street, Fulton, IL



For All Your
Embroidery
and
Promotional
Item Needs!

PRAIRIE HILLS
Assisted Living Community

At Clinton

A Place You Choose To Be

ASSISTED LIVING RESIDENCE

Affordable Luxury Living



Our Prairie Hills facility has been carefully designed to provide our residents with a comfortable home that centers on the enjoyment of life.

We work together for the independence, choice and dignity of our residents, giving them all the comforts of home without the worries and responsibilities.

- AMENITIES**
- Gracious Community Dining Room
 - Family Dining Room
 - Private Dining Room and Catering Services for Special Occasions
 - Activity Room
 - Old Fashioned Ice Cream Parlor
 - Physical Therapy Room
 - Whirlpool Room
 - Beauty Salon
 - Wellness Program
 - Exercise Area
 - Fireplace
 - Pool Table
 - Sun Room

- A FEW OF OUR SERVICES**
- Three delicious meals a day with made-to-order breakfast
 - Dedicated and trained staff on duty 24 hours a day
 - A Diverse Full-time Activities Program
 - Weekly Housekeeping Service
 - Free Laundry Services
 - Registered Nurse available 24/7
 - 24 Hour Emergency call system
 - Paid utilities (except cable and telephone)
 - Individually controlled heating and AC

CONTACT:

Jean Greeley, Administrator
563-243-6870

For more information visit: www.prairiehills.com



with the YMCA and representatives from United Way, both organizations decided to remain separate and to embark upon separate fund drives.

A capital fund drive for the YWCA began in 1974. Groundbreaking for a new swimming pool and addition began in December 1975. The

completion of all facilities wasn't accomplished until 1977 when the grand opening was held in April.

At that time, the YW officially became the Gateway YWCA.

The new additions consisted of a pool, locker rooms, a gymnasium, offices, a large multipurpose room and

lobby.

The Women's Resource Center was a new service program established in 1977. The 24-Hour Crisis Line began Jan. 1, 1978, and the shelter opened in September 1978. An active, educational program was developed at the center.

One facet was directed

toward creating public awareness of the needs of victims of physical or sexual abuse. In 1998, the YWCA Board of Directors made the decision to embark upon a capital campaign to renovate and expand the facility.

This renovation would double the amount of child-care space, add a handicapped accessible counseling room and renovate a space for an indoor play area for children in the shelter.

It would also develop a multipurpose space, expand the wellness center with an addition of a second floor, remodel locker rooms, accommodate handicapped individuals and meet fire and safety codes.

The grand opening of the newly renovated YWCA was held in October 2002.

AWESOME CAR/TRUCK WASH

FULL DETAIL CENTER • OPEN DAILY



It's Awesome!

OPEN 24 HOURS - WELL LIT

Mega Pressure - Foam Brushes

Soft Water - Heated Bays

Featuring a Truck and RV Bay



2215 MANUFACTURING DRIVE • 242-1620



Area Churches

Adventist
Seventh Day Adventist Church, 532 Eighth Ave. South, Clinton, 242-1272

African Methodist Episcopal (AME)
Bethel AME, 238 Fourth Ave. South, 243-3431

Assembly of God
Assembly of God, 601 10th Ave., Fulton, Ill., (815) 589-2939

New Life Assembly of God Church, 2215 12th Ave. South, Clinton, 242-2332

Baptist
Calvary Baptist Church, 1619 Second Ave. South, Clinton, 243-2350

Eagle Heights Baptist Church, 1026 Third, Fulton, (815) 589-3443

First Baptist Church, 1000 Third, Camanche, 259-1130

First Baptist Church, 2020 N. Third St., Clinton, 242-0811

Gateway Baptist Church, 722 S. 16th St., Clinton, 242-7887

Second Baptist Church, 438 Fourth Ave. North, Clinton, 243-6646

Greater True Love Baptist Church, 955 S. 18th St., Clinton, 243-1937

Bible
Canaan Bible Missionary, 2121

Iowa Ave., Clinton, 243-3932

Catholic
Church of the Visitation, 1032 Middle Rd. Camanche, 259-1188

Immaculate Conception, Fulton/**St. Patrick,** Albany, Ill. (815) 589-3542



Carousel School of Dance

- Professional Instruction
- Ballet • Tap • Jazz

Preschool thru Advanced
233 5th Ave., South, Clinton, IA
563-242-1002



BURKERT CHIROPRACTIC CENTER
After 32 Years in Business We're Still Growing!



Dr. Louie L. Burkert Dr. Mark A. Cottrell

Dr. Burkert & Dr. Cottrell are accepting new patients.

1805 N. 2nd Street • Clinton, IA • 563.242.4555



Clinton
1711 Lincolnway • Clinton, IA 52732
(563) 242-8870
(800) 800-8000 • super8.com

Free High Speed Wireless Internet • **HBO**
Free **SuperStart**® Breakfast • Guest Laundry
Refrigerator, Hair Dryer and 24" TV in All Rooms
Microwave & Dataport Available in Select Rooms
Free Coffee Delivery with Wake-up Calls
Recliner in Single Rooms • Free Local Calls
Children 17 & Under Stay Free with Adult Family Member
Handicap Accessible Rooms • Fax/Copy Service
24 Hr. Complimentary Coffee • Casino Shuttle Available





SUPERTEL Hospitality Inc.
Operated by **ROYCO** HOTELS
RoycoHotels.com

Trip Rewards
EARNER. ENJOYER. ESCAPER.

Each Super 8 is independently owned and operated.

Prince of Peace, 505 Ninth Ave. South, Clinton, 242-3311
Christian

Clinton Church of Christ, 210 N. 13th St., Clinton, 242-1806
Clinton Community Christian Church, 3704 N. Third St., 242-1421

Christian Science

First Church of Christian Science, 562 Fifth Ave. South, Clinton, 243-1209

Congregational

Community Congregational Church, 2300 Pershing Blvd., Clinton, 243-4454

First Congregational Church, 700 N. Bluff Blvd., Clinton, 243-1299

Episcopal

Christ Episcopal Church, Grace Office, 2100 N. Second St., Clinton, 242-5740

Evangelical

Evangelical Free Church, 1010 13th Ave. North, Clinton, 243-4164

Gateway Faith Fellowship, 701 11th Ave., Fulton, (815) 589-4283

Four Square Gospel

Church of the Open Door, 816 13th Ave. North, Clinton, 242-0968

Lutheran

Chancy Lutheran, 2315 Wallace St., Clinton, 242-4096

Immanuel Lutheran, 1519 S. Washington Blvd., Camanche, 259-8249

Immanuel Lutheran, 819 S. Fifth St., Clinton, 242-4229

New Hope Lutheran Church, 401 N. Fourth St., Clinton, 242-4670

St. John Lutheran, 416 Main Ave., Clinton, 242-5588

St. Paul Lutheran, 715 S. Third St., Clinton, 242-4102

Trinity Lutheran, 656 Fifth Ave. South, Clinton, 242-5328

Zion Lutheran, 439 Third Ave. South, Clinton, 242-7391

Methodist

First United Methodist Church, 621 S. Third St., Clinton, 242-5868

Living Faith United Methodist Parish, Clinton, 242-1439

St. Mark's United Methodist Church, 808 Third, Camanche, 259-1064

Trinity United Methodist Church, 1605 13th Ave. North,

Clinton, 243-4030

Mormon

Church of Jesus Christ Latter-day Saints, 1825 16th St. NW, Clinton, 243-7419

Nazarene

First Church of the Nazarene, 2416 Stockwell Lane, Clinton 242-3670

Pentecostal

Life Tabernacle, 311 S. 3rd St., Clinton, 242-0046

Christian Community Fellowship, 1825 Iowa Ave., Clinton, 243-5561

Presbyterian

First United Presbyterian, 400 Fifth Ave. South, Clinton 242-1142

Fulton Presbyterian Church, 311 N. Ninth St., Fulton, (815) 589-3580

Reformed

Bethel Christian Reformed, 1208 Third Ave., Fulton (815) 589-2501

Community Reformed, 747 N. 12th St., Clinton, 243-5383

First Christian Reformed, 801 15th Ave., Fulton (815) 589-3790

Second Reformed, 703 14th Ave., Fulton, (815) 589-3425

Spring Valley Reformed,

Fulton, (815) 772-3554

Trinity Reformed, 514 13th Ave., Fulton, (815) 589-2725

Salvation Army

Clinton Citadel, 219 1st Ave., Clinton, 243-4502

Unitarian Universalist

Fellowship, 309 30th Ave.

North, Clinton, 242-4972

Community of Christ, 2409 13th Ave. North, Clinton, 243-4853

Victory Center Rescue Mission, 100 Sixth Ave. North, Clinton, 242-9106

Apostolic Temple of Victory, 413 Fourth Ave. North, Clinton, 242-3498

First Spiritualist Church, 92 28th Ave. North, Clinton, 243-3233

Mississippi Valley Spiritualist Assn., 71 Mt. Pleasant Park, Clinton, 242-0116

Islamic Society of Clinton County

Clinton Islamic Center, 1500 Second Ave. South, Clinton, 243-5699



Something for everyone!

A formal dining room. A new bedroom. Or even a family-friendly sectional with full-reclining ends. Whatever you're looking for, you'll find it. Hurry in now thru Saturday and bring a fresh new look to any room in your home with special savings on the latest name brand styles of the season!

NO INTEREST FOR 12 MONTHS • FREE DELIVERY



Petersen Hage
FURNITURE

Clinton

413 N. 2nd St.
242-2902

DeWitt

1323 W. 11th St.
659-9103

Ericksen Community Center

There is a lot to keep a retired person busy in the lower level of the Ericksen Community Center, 1401 11th Ave. North.

The office is staffed by an employee who meets and greets people who would like to use some of the facilities.

The game room has five pool tables and one table tennis setup. There also is a large gym available, which is used by walkers who come out in the morning and then over the noon hour. In addition to the pool tables, there also are a knitting club, ceramics clubs and other activities that are available for both men and women.

For more information, call 243-1260.

Local activities

- Golf Courses
Canyon Creek, R.R. 2, Iowa 136, Clinton, 243-3534
Valley Oaks, 3330 Harts Mill Road, Clinton, 242-7221
Clinton Country Club (Private), Harrison Drive, Clinton 242-7032
Fulton Country Club (Private), 20727 Cattail Road, Fulton IL (815) 589-2440
- Skating Rinks
Roller Den 2000
103 21st St., Camanche, (563) 259-1613
- Bowling Lanes
Fulton Recreation Lanes
1601 Ninth Avenue, Fulton Ill., (815) 589-3215
Imperial Lanes, 12 Lanes
823 S.Washington Blvd., Camanche, (563) 259-1411
Plaza Bowl of Clinton, 20 lanes
1119 N. Second St., Clinton, 243-3032

TO DO, continued on 62

Eagle Point offers Skilled Care Nursing and Rehabilitation Therapy that helps you safely return to your home.



We provide transport service from all area hospitals. Tell the hospital you want to go to Eagle Point for Rehabilitation. We'll pick you up, and we'll take you back home again.



Eagle Point Nursing & Rehabilitation Center

563-243-6600

CLINTON MEDICAL CLINIC PHARMACY, INC.



(L-R) Jerry, Sara, Stan, Llavonne, Laurel, Sue and Dave
Not in photo: John and Noah



Our Pharmacists: Jerry, Laurel and Dave

Our Pharmacist is always on hand to advise you and answer your questions about your prescription. We professionally handle prescriptions, over the counter medications and vitamins.

We have been located on Main Avenue in Lyons since 1978, the same building as River Cities Internal Medicine and we're always here to help!

221 Main Avenue, Clinton, IA • 563-242-1724

Open Monday through Friday 9 A.M. to 6 P.M.; Sat. 9 A.M. to 12:20 P.M.; Closed Sundays
• Free delivery in Lyons, Clinton, Camanche and surrounding areas

TO DO

Story continued from 61

• Trails

Riverview Park Recreational Trail

The Discovery Recreational Trail was constructed in 1986 and, with ongoing additions through the years, now extends 4.8 miles from Riverview Park north along the Mississippi River to Eagle

Point Park. The trail is asphalt in some sections and concrete in others, offering walkers, joggers and bicycle riders a place to enjoy the river while they exercise or simply take a long, casual walk, watching the mighty Mississippi roll by.

Great River Biking and Hiking Trail

Twenty miles of this trail extends from Albany through Fulton and on to Thomson in Illinois. This

section will be a part of the Great River Trail, which is planned to extend from the Quad-Cities to Savanna, Ill., and will eventually connect to the Grand Illinois Trail across northern Illinois.

• Fishing

Fishing access on the Mississippi River is available at Clintons new handicapped-accessible fishing pier, located between Fifth and Sixth avenues north on

Riverview Drive, south of the Clinton Area Showboat Theatre. Access also available along the Discovery Trail that begins at Riverview Drive and Ninth Avenue North.

Public Boat Ramps are at 30th Avenue North and McKinley Street; 25th Avenue North and Harding Street; Ninth Avenue North on Riverview Drive; Clinton Marina on Riverview Drive; and 19th Avenue South & Fifth Street



The Perfect Gift Certificate

NEW FOR 2008 Our Newly Remodeled
Dual Person Massage Suite

Enjoy our new state of the art Electrical Trigger Point Stimulation (needleless acupuncture). It is included with all of our therapeutic massage treatments.
Call or visit to make your appointment!

VAN KAMPEN THERAPEUTIC MASSAGE & WELLNESS
113 4th Ave. S., Clinton, IA • 563-242-7295

B&J AUTO

I Buy Cars & Trucks • I Sell Parts

815-589-2113
800-527-2113



Clinton Urgent Care

We are **here**
for *you*...

and the entire family at
your convenience.
No appointment needed.

WALK-INS WELCOME
Dr. O. Daniel Osaro, M.D.

Office Hours:
Mon. thru. Thurs. 8:30 am to 8 pm
Friday 8:30 am to 5 pm
Saturday 10:00 am to 4 pm
Most Major Health Plans Accepted

108 S. 4th St., Clinton • 563-241-1239 • 1-888-578-6200

Clinton Community College

CLINTON — In comparison to older organizations celebrating Clinton's Sesquicentennial in 2005, Clinton Community College is still in its formative years and growing.

Established in 1946, CCC is celebrating 60 years of progress in 2006.

In March 1947, Clinton residents voted to establish a two-year college. Clinton Junior College officially came into existence on Sept. 9 of that year.

Housed in the Clinton High School building, the first day enrollment was 86, with more than half of the students being World War II veterans.

Because the college was located at the high school, it

was operated as a division of the Clinton public school system. When the college moved to its new location on Lincoln Boulevard on Sept. 16, 1965, enrollment had grown to 555 day students. It was during that school year the junior college name was changed to Clinton Community College and in July 1966, the college became part of the Eastern Iowa Community College District.

The first dean of the college was Paul B. Sharar and the college's foundation now bears his name. He was instrumental in gaining support for the new building and worked hard to obtain federal matching fund for the construction.

A bond issue to support the construction passed with a 94 percent favorable vote.

CCC, continued on 64



Snell-Zornig

Funeral Homes and Crematory



Dennis Zornig



Dennis A. Lemke



Ryan Veenstra

CLINTON • CAMANCHE

(563) 242-0252

CCC

Story continued from 63

From 1967 through 1977, Dean F. Travis served as dean and then as president of the college. Because of his leadership, the college increased enrollment, added new programs, doubled its facilities with a new addition and gained North Central accreditation.

In 1985 under the leadership of Bert Purga, a business and industry center was established and articulation and cooperative agreements were developed with many four-year colleges.

The Graphic Arts and Technology Center of

Iowa, located on Manufacturing Drive, opened its doors March 3, 1994. It was constructed through a partnership of education, business and government entities.

The center currently houses the College's graphic and printing communications program, technical drafting and computer aided design program and the Business and Industry Center.

In 2005, the enrollment had grown to just less than 1,400 students. According to Clinton Community College President Karen Vickers, CCC is a comprehensive community college. It offers credit as well as not-for-credit courses as well as business and indus-

try courses and GED classes.

"When you say courses, it just encompasses a lot of stuff," she said.

One area that has seen a lot of growth is the college courses offered to area high school students. Through the Post-Secondary Enrollment Act students may take college courses for college credit while still in high school. Vickers says that has been a big emphasis during the last decade.

Vickers says the success of the program is due to the cooperation of the area schools.

"They are the ones who have provided the opportunities to their students," Vickers explained. "We

currently have, right at 300 high school students in our area that are taking classes with us. Most of the are getting the dual enrollment at both high school and college," she continued.

"The 300 would be students in Clinton and Jackson counties. Each semester we track and we've had students from every school in Clinton and Jackson counties," she said.

Vickers likes to see the students continue with CCC for the first two years.

"The price is just incredible if you compare with the regents (state universities) or the privates," she said. "You just can't beat it."

BRIDGEVIEW

COMMUNITY

MENTAL HEALTH CENTER

- Counseling for individuals, couples or families
- Medication management/assistance
- Child and adolescent therapy
- Community support for individuals with serious persistent mental illness
- Various therapy and support groups
- Consultation and education to community agencies, businesses and schools
- Psychiatric and psychological evaluations
- Co-occurring disorder treatment group
- Sexual abuse treatment



638 South Bluff, Clinton, IA 52732 – Phone: (563) 243-5633

Hours: Monday - Thursday 8:00 to 7:00, Friday 8:00 to 3:00

Satellite Offices Located in DeWitt and Area School Districts.

Sliding Fee Scale • Title 19 • Medicare • Private Insurance

Ashford University

Ashford University is currently working on a master plan to create a new campus in Clinton, which will accommodate up to 4,000 students. According to CEO Andrew Clark, requests for proposals have been sent out to developers throughout the

Midwest, with plans to have one chosen by June, and construction slated to begin by spring of next year.

University officials are considering demolishing most of the school's existing buildings, Clark said, noting it is far more economical to build new than it is to remodel, with plans for preserving the Durgin Center,

the newest construction built in 1998, and St. Clare Hall, which was the first building erected on campus.

"Our focus will be on refurbishing St. Clare Hall, because of tradition, heritage," Clark said in a telephone interview with the Clinton Herald. "It was the very first building that was ever built for the university,

so we want to try to preserve that . . . we're committed to doing that."

Clark noted that with a goal of expanding the campus from 16 to 40 acres, plans are also being considered for building a new campus at another Clinton location.

ASHFORD, continued on 66

Ted Metzger
Agent

0807-179

COUNTRY.

Insurance & Financial Services
www.countryfinancial.com

413 13th Avenue tel (815) 589-4222
Fulton, IL 61252 fax (815) 589-4443
ted.metzger@countryfinancial.com res (815) 243-8938

Auto | Home | Life | Long Term Care | Retirement Planning

Deanna's
JAVA STATION

- Coffee
- Lattés
- Mocha Frios
- Creamy italian Sodas
- Smoothies

1938 Lincoln Way
(Paul's Discount Parking lot)
Clinton, Iowa
(563) 243-6690
deannasjava@aol.com

Hours:
Mon.-Fri. 6am-6pm
Sat. 7am-6pm; Sun. Noon-4pm
OUTSIDE SEATING AVAILABLE



OVER 30+ FLAVORS

P A P E **FUNERAL HOME & CREMATION SERVICES**

Brian Pape and David Ludemann



Pre-Need Consultation

Personalized Dignified

Licensed in Iowa & Illinois Since 1923

Locally Owned & Operated by the Pape Family Since 1923

"Quality Thoughtful Service for over 85 Years"

242-3344

2308 Pershing Blvd. Clinton

ASHFORD

Story continued from 65

“We’re working very closely with the city,” Clark said, adding that Mayor Rodger Holm is “very supportive of us wanting to expand the campus.”

According to Clark, the expansion plan will take place over a five- to seven-year period, and will continue to add jobs to the Clinton community and increase the quality of education available to students.

“We want to continue and build upon the quality education that we deliver to the students who attend the university,” Clark said. “Improving facilities, both for students as well as the faculty, can only help us deliver on that mission of continuing to improve the



Ashford’s online building construction

quality of the education that they receive.”

Founded in 1918 as Mount St. Clare College

and Academy, the university was purchased from the Sisters of St. Francis in

2005 by Bridgeview

Education of Poway, Calif., and currently supports around 500 on-campus students.



Voted Best:
Hunting & Fishing Supply
Sporting Goods
Nursery & Gardening
Pet Supplies



• HIGHWAY 30 WEST IN CLINTON •



NOT JUST ANOTHER BIG BOX...



Clinton’s First & Iowa’s Largest Homeowned Discount Store

Come see why out-of-towners have made us a regular stop when visiting Clinton. At Paul’s you’ll find thousands of unique and hard-to-find items. You’ll also find brand names like Nike, Adidas, Carhartt, Skechers, Born and many, many more... brands you won’t find at other discounters.



Name Brand Merchandise At Discount Prices

Open Weekdays 8:00 AM to 9:30 PM • Open Sundays 8:00 AM to 8:00 PM!

Family Owned & Operated! Serving The Clinton Area For 43 Years!

Clinton parks

• Clinton's R/V Park

A recreation vehicle park is located at Ninth Avenue North and Riverview Drive. It is on a first-come, first-served basis. Facilities include electrical hook-up, picnic tables, water, dump station and fill water. In the immediate vicinity is a boat ramp, marina, professional theatre, swimming pool, tennis courts

• Emma Young Park/Ericksen Community Center

11th Avenue North and 14th Street. Acres: 148 Park area includes ball fields, golf hitting area, gymnasium, tennis courts, cross-country skiing area, fitness trails, hiking, bike trails, playground equipment, concessions, lake area, picnic tables and grills, restrooms and shelters.

• Eagle Point Park/Eagle Point Lodge

North Third Street & Stockwell Lane. Acres: 205 Park area includes ball fields, basketball, cross-country skiing area, playground equipment, concessions, picnic tables and grills, restrooms and shelters.

• Riverview Park

Sixth Avenue South to Ninth Ave. North at River. Acres: 65. Park area includes: ball fields, tennis, fitness trails, hiking, bike trails, playground equipment, swimming pool, bandshell, concession, picnic tables and grills, restrooms, shelters and theater.

• Lyons Foursquare Park

Main Avenue and Roosevelt Street. Acres: 1.6. Park area includes a bandshell.

Felix Adler Children's Discovery Center



Treat yourself and your family to an interactive play environment!

Permanent and traveling exhibits, dress-up fun, and birthday parties...

THE CENTER HAS IT ALL!

Yearly Memberships

Individual: \$30
Grandparent: \$40
Family: \$50
"Reciprocal Membership" \$100
Association of Children's Museums
Day Pass - Children \$3

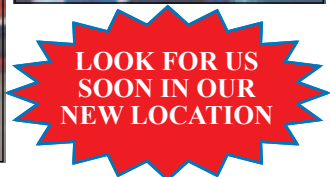

Discover The Wonder of a Child's World!

501 - 11th Ave So., Clinton, Iowa 52732
(563) 243-3600 • www.felixadler.com/discovery.html
email: discoverycenter@iowatelecom.net
Hours: Wednesday - Saturday 10 a.m. - 4 p.m.; Sunday 1 p.m. - 4 p.m.

It's Tough To Give Up Your Own Home



Let Us Help You...

remain in your own home. Respite Care, Personal Care, Housekeeping, Transportation, Meal Preparation, Medication Monitoring, and Other Personal Needs

**No Commitment. No Contract.
We Schedule Daily To Meet Your Needs.**

We do it ALL - and we do it YOUR WAY!

Just Ask Us!!

Serving over 250 families in Clinton County

TLC IN HOME CARE

242 North Bluff, Clinton, IA • 242-2977 • Cell: 249-3868

Clinton County Fair

DEWITT — This year the Clinton County Fair will be held July 16 through 20. There have many exciting things planned to help celebrate the 75th year.

There will be the youth exhibitors showing their livestock and other projects, club show Olympics, Bill Riley talent show, teen dance, a carnival, rodeo and a demolition derby with a special heat of "Iowa vs. Illinois" with seven drivers from each state battling it out in the arena. Also planned is a garden tractor pull, a tractor driving contest open to the public and for the first time, a demonstration from the Cowboy Mounted Shooting Association. This is a very new sport in which the mem-

bers of the Association dress in 1800 era clothes and ride their horses on a course and shoot balloons with blanks in a 45 long-barrel Colt revolver.

There are many ways to participate in the fair. Just come and enjoy the great entertainment; adults from Clinton County may enter projects in the creative arts, the Master Gardener's vegetable show or the flower show.

There will be a petting zoo and entertainment for the children and the ever popular Monster Arm Wrestling for the adults. There are many other exciting forms of entertainment that will be added to what is planned so far.

One of the best parts of the fair is the admission— \$5 per day for adults and \$3 per day for youths ages 9 through 18;

or buy a season pass for \$15.

Anyone wanting to help the Clinton County Fair, may become a sponsor — this involves many things from trophies for \$20 to \$25, entertainment sponsorships and general sponsorships from \$100 to \$500 plus. For any questions, call the fair board office at (563) 659-5125 on Tuesdays or Thursdays from 9 a.m. to 1 p.m.

The deadline to be listed as a sponsor in the Fair Book is Feb. 29. The hope is that everyone will come out and find out how much fun the fair is and truly make it the Clinton County Fair, with people from all over the county attending this year.

Memory Walk

The 2008 Clinton Memory Walk is scheduled for

September..

This will be the 13th annual Memory Walk held in Clinton.

CVB available to help plan

Let the Clinton Convention and Visitors Bureau coordinate the necessary arrangements for your next association conference, meeting or reunion.

The bureau can help arrange meeting space, hotel reservations, transportation or any other accommodations necessary to host a successful event.

To learn more information about the Clinton Convention and Visitors Bureau, contact 242-5702, 1-800-828-5702 or e-mail cvbclinton@mcleodusa.net.

1601 N. 2nd St.
Clinton, Iowa
563.242.5200



CLOVER HILLS

APPLIANCES • MATTRESSES • HOT TUBS

2400 N. Locust St.
Sterling, Illinois
815.625.8529

















**Voted Best
Appliance
Dealer**

Visit us online at www.cloverhillsappliance.com

Gateway area campgrounds

• Rock Creek Marina and Campground

Rock Creek is a winter recreationist's dream. Situated on the banks of the Mississippi, people can snowmobile, ice fish, cross country ski, hunt, ice skate, snowshoe and bird watch. The 100-acre park is in the heart of the Upper

Mississippi National Wildlife Refuge that includes 8,000 acres of public land and water in Clinton County alone! Rock Creek serves as the gateway to an almost limitless variety of outdoor fun. The Wood Duck cabin is a thing of beauty. The square log structure features a loft and a great front porch. Inside, there is a kitchenette, modern restroom, kitchen table and sleeping up to 8. It even has a

heater for winter and air conditioner for summer! Cabin rents for \$40 per night, \$50 deposit per stay. There are eight small cabins that include electricity, lights, four single beds with mattresses, picnic table and fire ring. The cabins are 12-by-14 feet in size and provide a sturdy place to sleep in any season. Guests must provide their own heat source in the cabin such an electric or kerosene heater.

Cost is \$20 per night with AC or \$15 per night without AC. There is a \$20 deposit per stay. Contact the Rock and Creek store at (563) 259-1876 for more information.

• **Eden Valley Refuge**
Eden Valley Refuge is 200 acres of high limestone bluffs, clear running streams, mature woodlands and well-maintained hiking trails. The swinging bridge and observation tower are popular park attractions.

AD CRAFT
SMALL BATCH

project1shirt.com

SCREENPRINTING & EMBROIDERY

Your source for custom apparel and promotional products.

EXTREMELY FAST SERVICE!

T-SHIRTS, SWEATS, JACKETS, CAPS, STAFF SHIRTS AND MORE!

563-243-1304

www.adcraftusa.com

Geno's Pizza
561 E. White St., Preston, IA

You will agree it's the Greatest Pizza In Eastern Iowa.

Use our convenient drive-thru or bring the whole family and dine-in.

While enjoying your favorite pizza, watch several softball games in action.

Phone: 563.609.5541
Hours: Open Even. at 5pm (Closed Mondays)



COSMIC BOWLING

FRIDAY AND SATURDAY NIGHTS
CALL FOR OPEN BOWLING TIMES

PLAZA BOWL

1119 N. 2nd St.,
Clinton
563-243-3032

TRIPLE PLAY

1601 9th Ave., Fulton
815-589-3215

The bunkhouse is perched between the bluffs and scenic Bear Creek. Guests will enjoy complete solitude because the bunkhouse is located 1/8 mile from the nearest road and is accessible only by foot. While this means packing in all your gear, it also makes for a peace and quiet that is very rare in the world today.

The recently remodeled bunkhouse has nine padded bunks inside along with a small electric stove, refrigerator, lights, picnic table, a wood burner for heat, and a wonderful deck. The bunkhouse will sleep up to 12 people. Cost is \$35 per 24 hours, youth groups are charged \$3 per person up to \$35 maximum. \$50 deposit/stay.

Contact the CCCB Office at (563) 847-7202 for information and reservations.

• Kestrel Cabin

Kestrel Cabin is a modern cabin. The cabin is nestled in the heart of the beautiful forests of the Wapsi River



Center. The Center has 5 miles of hiking trails winding through prairie, upland and flood plain forests. Overnight guests also have the choice of scheduling their stay with one of the many public events that take place at the Center. The Eagle View Eco Center is open Saturdays from 1 to 5 p.m.

• Owl's Nest Dormitory

Owl's Nest Dormitory is the

newest and now the largest rental that the Wapsi River Center provides.

Owl's Nest Dormitory provides sleeping areas with bunks, modern restrooms and showers facilities.

This is great for large groups, such as schools, churches, scouts, and any organized youth groups.

• Elk River Lodge-Camp Miss-

Elk-Ton

This facility is for organized youth groups only such as scouts, 4-H, and church youths.

The Wapsi Center also provides meeting rooms in Red-tail Lodge or the Assembly Room in the Eco Center. Either is \$50 per day plus \$15 extra for kitchen facility use.



Gateway Travel & Cruise
 343 4th Ave. S. • Clinton, IA
 563.242.1025 • 800.747.1025
 info@gatewaytc.com

Your Apple Vacations Super Store

Specializing In
Air • Tour • Cruise
Hotel • Car • Group Travel

Hours
 Monday - Friday • 8am - 5pm
 Saturday • 9am - 12pm

Visit our website at
www.gatewaytc.com



Amanda Cady



Mary Jo Dopson



Stacey Schroeder



Janet Brown



Hours:
Mon.-Fri. 5:00 am-9:00 pm
Sat.: 7:00 am-5:00 pm
Sun: 11:00 am-5:00 pm
 (closed in summer)

Free Babysitting
 While using facility
 Call for times
 563-242-2110

Fitness Programs:

- Aquatics Classes: Aquacise, Joint Effort Swim Lessons, etc.
- Red Cross Swim Lessons for children
- Exercise Classes: Step, Pilates, Yoga, Stability Ball & more!
- Lap and Open Swim Times
- Fitness Center: State-of-the-art equipment
- SilverSneakers® Site

Drop-In Rates for Non-members:

	Adult	Sr. Cit./HS College	Youth	Family
Day Pass	\$5	\$4	\$2	\$10

Social Action Programs:

- Domestic Violence/Sexual Assault Resource Center
- Children's Center: 6:00 am- midnight (Childcare & Pre-School)
- YWCA Week Without Violence
- Martin Luther King Jr. Celebration

317 7th Ave. So.
Clinton, IA 52732

administering recreation
empowering women **ywca** 563-242-2110

www.ywca.org/clinton

Eagle Heights Elementary School

The new Eagle Heights Elementary School not only serves 400 students — it is a school built for the community and paid for by the community.

Driving up Rolling Hills Drive from Main Avenue, the school can't been seen until reaching the rise. Situated on a hill overlooking Clinton's north-end, its surroundings were created by Mother Nature.

Built on 33 acres that once was a corn field, the area surrounding the building hosts woods and hills, lots of green space and more than enough parking for those attending school and community events.

The inside is light and airy

with the primary colors of reds, blues, yellows and greens reflected in the floor and wall tiles and in the color schemes of the lockers and classrooms.

The Learning Resource Center has large windows and doors that provide a view of the undeveloped land too the north of the school and students located in the east section of the building, on a clear winter's day will be able to see the Mississippi River. A geothermal system heats and cools the entire building.

Construction of the 87,113 square-foot building started in March 2006.

According to School Superintendent Randy Clegg, at one time the project did get a little behind but the bulk of construction was done by the time school started.

The site for the building was chosen by a selection committee made up of parents, business people, city officials "that surveyed the community for viable building sites," Clegg explained.

"The size of this site was attractive — 33 acres. The price was certainly right and looking at where development was anticipated in this

community — towards the north and west — long-term, this would be the best location for a new school."

Clegg has the hope of the building and building site being used by the community.

"Once the ground is regraded in the back — we

SCHOOL, continued on 72



Dine in Buffet of Broasted Chicken, Pizza & Salads
 Open 7 Days 10am -10pm • Buffet Noon-1:30pm; 5pm-8pm
 1347 11th St. N.W. Clinton 563-242-3598

Clinton Public Library

"Over 100 Years of Service"

306 8th Avenue South 242-8441



Visit the Library
 Root Cellar for local
 history and genealogy
 research needs or reserve
 internet at 242-0840.

OPEN- Mon. thru Thurs. 9 to 9,
 Fri. & Sat. 9 to 6, Closed Sunday.

Branch Library 105 Main Avenue
 OPEN- Mon. and Wed. 1 to 9
 and Fri. 1 to 6

clinton.lib.ia.us

Custom-Pak

DESIGN & BLOWMOLDING

THE BLOW MOLDING LEADER

86-16th Avenue North, Clinton, IA

563.242.1801

Fax 563.244.5338

1401 Lake Street, DeWitt, IA

563.659.2100

Fax 563.659.1808

www.custom-pak.com

sales@custom-pak.com



envision a possible ball field or two,” he related. “Our Athletic Director Gary Lueders has already looked at it.”

Clegg says that the grounds were also designed to integrate with the bike paths that the city might develop. A lane surrounds the building and down to Main Avenue which will serve a dual purpose — a bike path and for use by emergency vehicles needing access to the back of the building.

“It’s going to be a beautiful site once the grass is in and mowed,” Clegg said. “Kids can come and play on the playground equipment and people can come just to appreciate.”

Clegg said the biggest challenge of the project existed before the district ever owned the land. “What has caused us most grief is water runoff,” he related.

“We went into this project wanting to do it right. We want to make sure water runoff retention ponds will eventually make it better. We’ve had some issues with neighbors.”

Eagle Heights is the last elementary school to be renovated or built. “It was the last of the 10-year plan for four elementary schools,

consolidating down from seven and that finishes up the first stage of the long-range planning,” Clegg noted.

There is now a facilities task force that is putting together a long-range plan for the next 10 years.

The district hopes to moving forward with plans to sell Elijah Buell and Horace Mann, the two schools closed and replaced by Eagle Heights.

“We’d like to see them recycled into future use within the community.”

Clegg says there are no more construction project on the horizon. “There is no Physical Plant and Equipment Levy money and sales tax money is committed to Eagle Heights until 2011.”

Money was saved when the school board decided to move the construction of Eagle Heights ahead two years.

“Construction costs were going up so fast — a financial analyst said it would be cheaper to borrow money, get the construction done to avoid inflationary costs,” Clegg explained.

Clegg says the benefits of a larger school are numerous.

“Administrative costs are



Live the Life
you've imagined
www.aheinc.biz

Pinnacle Place

1125 N. 5th Street, Savanna, IL
815-273-2105

Retirement Living At It's Best!

- Beautifully designed studio, one-bedroom & two-bedroom apartments with breathtaking views of the Mississippi River and the Savanna bluffs
- Personal care Assistance available
- Nutritional Meals
- Laundry & Housekeeping Services
- Active Social Calendar...and much more!

Big Meadows NURSING HOME

1000 Longmoore Ave.
Savanna, IL
815-273-2238

Experience "Life Worth Living" at Big Meadows!

- Registered Eden Alternative Facility
- On-Site Physician
- Extensive Recreational Therapy Programs
- Community Outings & Transportation Services
- Physical, Occupational & Speech Therapies
- Husband & Wife Suites Available
- Alzheimer's Safe Return Program

Pleasant View NURSING & REHABILITATION

500 North Jackson
Morrison, IL
815-772-7288

A dynamic approach to quality care!

- Skilled & Intermediate Care Facility
- Medicare & Medicaid Approved
- On-Site Medical Director/Physician
- Unique "Main Street" Community
- Buffet & Restaurant-Style Dining
- Physical, Occupational & Speech Therapies
- Respite & Hospice Care



lower. You're running four schools with the same staff that was used to run seven schools," he said.

"Having resources within one building. You have four well-equipped libraries instead of seven largely equipped libraries.

"More opportunities to meet the needs of the students. Space is much better in these buildings."

Clegg believes by most standards Eagle Heights is a very small school compared to other parts of the country

with 700 to 1,200 students in one building.

"This is going to be a tremendous learning environment for kids," Clegg concluded.

"Having the space to move kids away from each other — so they are not sitting top of each other."

The facility comes with a projected price tag of \$13.6 million for the entire project which is being paid for through money generated by the Local Option Sales Tax.



"Our Name Says It All"

**2328 VALLEY WEST COURT
CLINTON, IA
(BEHIND WAL-MART)
Hours: 6 a.m. - 9 p.m. Daily**



Homemade Breakfast



Come Check Out Our Daily Specials

We Serve



Blue Bunny Ice Cream

All Of Our Sandwiches Are Made With Fresh Ground Beef

"Sandwiches That Are Satisfying"



Special Treatment... right in your own backyard.

When it comes to healthcare, you deserve special treatment. At Mercy Medical Center, we offer uncommon compassion with advanced skill and technology right in your own backyard:

- Physicians representing a broad array of specialties
- Nurses with strong skills and deep commitment
- Technology to detect and treat complicated conditions
- Surgical procedures and skill paralleled in larger markets

Your health is precious.

Isn't it nice to know what you need is close at hand?

- Behavioral Medicine
- Cardiopulmonary Services
- Critical Care Unit and Cardiac Catheterization Outpatient Unit
- Emergency Services
- Harmony House (dementia care unit)
- Home Care
- Hospice
- Home Medical Equipment
- Inpatient Rehabilitation Services
- Laboratory Services
- Medical/Surgical Services
- Mercy Specialty Clinic
 - Ears, Nose & Throat (ENT)
 - Gastroenterology
- Nursing Facilities: Wyndcrest and Bluff Terrace
- Nutrition Services
- Obstetrics/Birthing Center
- Pediatrics
- Progressive Care Unit
- Radiation Oncology Center
Affiliated with The University of Iowa Hospitals & Clinics
- Radiology
- Rehabilitation Services
- Renal Dialysis
- Telemetry/Step-down Unit



MERCY
MEDICAL CENTER
CLINTON

A member of Mercy Health Network

1410 N. 4th Street • Clinton, IA 52732
563-244-5555 • www.mercyclinton.com

Hearts and Hands

The Hearts and Hands group is looking for volunteers for projects that will help area residents in need of home improvement.

The all-volunteer Hearts and Hands group is made up of members of the First United Methodist Church and community volunteers of all ages. The group helps local families that are physically or financially unable to do improvement projects themselves. The projects range from repairing and painting interior walls or ceilings, exterior painting, replacing broken windows, removing debris, cleaning basements, yard work and possibly building handicap ramps. The purpose of the projects is to make homes

more comfortable, safe and secure. Most projects entail work just about anyone of any age can do and no specific training is necessary to help those in need in the community.

Dennis Glew, assistant pastor at FUMC and a coordinator of the Hearts and Hands group, said there always are projects that need to be done. In 2006, volunteers donated thousands of hours of work to complete 54 projects. Volunteers shingled four roofs, built two handicap ramps, painted four houses, repaired 12 windows and three sidewalks, installed four water heaters and five storm doors, repaired two showers, removed two trees, mulched four yards and painted three interior rooms.

The group also planted flowers, repaired steps and gutters, vented an attic and performed vehicle and electrical repairs.

The program began seven years ago with the Retired Senior Volunteer Program and its Executive Director Tammy Meyer. She said Hearts and Hands was started to help people stay in their home if it needed just a few repairs or improvements.

The group soon collaborated with the FUMC.

The group also receives assistance from members of the Clinton Rotary Club, Salvation Army and other community groups and organizations.

The Hearts and Hands program always welcomes new volunteers. Any area contractors who would be

willing to donate their time, equipment or materials would be especially helpful. Work days are scheduled on Saturdays in the spring, summer and fall, depending on what is needed and availability of volunteers. There is a need for both skilled and unskilled volunteers of all ages. Area residents can volunteer on their own or as part of a team with friends.

Donations of money and materials are greatly appreciated and put to good use. To donate money to the Hearts and Hands program that will be used to buy materials, call Glew at FUMC, 242-5868.

To volunteer with the group or to apply for assistance, call Meyer at the RSVP office, 243-7787.

Family afHair Designers



From Left: Pat VanBuer, Pat Erickson, Michelle Paulsen, Ashley Thorp, Pam Carver & Stacy Wulf.

- Perms
- Color
- Waxing
- Foil Hi-lites
- Updos
- Acrylic Nails
- Manicures

Open: Monday - Saturday & Evenings by Appointment

1005 13th Ave. N. • Clinton, IA • 563.242.4247

Guzzardo's Hallmark.

"When giving is the feeling"



Hoops & Yoyo... and Piddles

This trio never fails to find the fun in any situations. And once they find it... they're all about sharing it!!

Yankee Candles "A passion for fragrance"

You can always count on Yankee candles to deliver an authentic, long lasting fragrance with an exceptional burn performance.



236 5th Ave. S. • (563) 242-6632 • guzzardo3@yahoo.com
Mon.-Fri. 9-6; Sat. 9-5; Sun. 12-4

Leadership Institute

The Clinton Area Chamber of Commerce's Leadership Institute is moving forward with plans to place lighting along Clinton's bike path in an effort to make the area safer and add to the beauty of the Mississippi riverfront.

The group plans to install the lighting on the entire length of the path, extending from the newly improved Clinton Marina to the North Bridge by this summer. The light poles, which will match those already in place at the refurbished marina, will increase the useful working hours of the bike path.

"A lot of hours have been put in already, and I see

many more hours ahead of us," said Rich Klahn, co-chair of the Leadership Institute, which was established in 1984 by the Chamber in order to identify and develop future community leaders.

The group, which is made up of 16 new members each year, takes on a local project with the goal of gaining real world leadership experience and enhancing community value.

Although Leadership Institute participants usually "graduate" in May, Klahn noted that this year's volunteers are dedicated to staying on as long as needed to finish their chosen project, which will be entirely financed by private donations and grants.

"We've got a very dedi-

cated group of people," Klahn said. "We've received a lot of positive response from people in the community regarding this project."

Klahn noted the goal of the project is to expand the use of the bike path and promote exercise in the community.

The lighting will also complement the work being done by Iowa Great Places to install a beach in Joyce's Slough as well as the developing Kiwanis/Iowa Great Places Sawmill Museum on the North end of Clinton's riverfront.

The group has already begun fundraising, and a ribbon cutting and walk are being planned to commemorate the project completion.

"We're hoping to get a good share of donations from businesses and individuals in the community who have an interest in seeing this project completed," Klahn said.

"It takes advantage of the Mississippi River and our riverfront."

Those donating \$250 or more toward the project will be recognized by a permanent installation at the bike path, and all those who contribute will be invited to the ribbon cutting ceremony.

Donations can be sent to the Leadership Institute, C/O Clinton Area Chamber of Commerce, Attn: Karen Mooney, 721 S. Second St., Clinton, IA 52732. Checks should be made to the Gateway Area Foundation.



Tom & Audrey's
Antiques & Collectible Malls
Open 10:00-6:00 • 7 days a week

Tom & Audrey's Too
505 South 2nd St., Clinton, IA 52732
563-243-3439

Dealer
Space
Available



You **CAN**  afford a Viking!

Join our fun group & learn about what is new in sewing as you make great friends.

Sewing is so easy and stress free with a Viking!
Starting at only \$99

Included with your new Viking...

- **FREE** service for 1 year (\$250 value)
- **FREE** classes (\$200 value)
- **FREE** newsletter
- **FREE** technical support - we are here to answer your questions and help you as much as you need!

We Have Quilt Fabric and Notions

Sewing Machines  **And More**

1633 Lincolnway, Clinton, IA
Directly across from Farm & Fleet
Phone 563-242-6135
1-800-427-6135

Hours: Mon. 10am-8pm
Tues.-Fri. 10am-5pm
Sat. 10am-3pm

Visit us on the web at www.sewingmachinesandmore.com

 **VIKING**

Great Places

With the dedication of committee members and volunteers, city projects are being completed as part of the Iowa Great Places Program making Clinton a better place to live, work and play.

In October of 2005, a special advisory panel designated Clinton as one of the state's three Great Places pilot cities, along with Coon Rapids and Sioux City, and the state legislature appropriated \$1 million to each city. The program was created by former Iowa Gov. Tom Vilsack and encourages state agencies to partner with Iowans in a new way by combining state resources with local assets to make Iowa communities better places to live, work and raise a family.

The Clinton Great Places project, "Even More Things

to Do With a River View," consisted of eight elements including bridge arches, a disc golf course, the Clinton Sawmill Heritage Experience Museum, a sculpture garden near the U.S. 30 bridge, playground equipment at Eagle Point Park, a public beach near Joyce's Slough, development of North River Drive and repairs and expansion of Eagle Point Park, including replacement of playground equipment, repair of the Thousand Steps, addition of a disc golf course and campsites and the construction of a 200-foot tall lighthouse/observation tower.

A ribbon-cutting took place at Eagle Point Park in October to dedicate some of the park's newest playground equipment known as "Slidetopia." The Iowa Great Places project funded



Prince of Peace
 Preschool (PS-PK)
 Academy (K-8)
 College Preparatory (9-12)
Shaping Spirit and Mind



Prince of Peace Highlights

- A learning environment in which Christian formation and personal growth are as much a priority as academics
- Accredited by North Central Association
- Rigorous Academics, Music, Band, Sports, Extracurriculars
- Average class size is 20.5

www.prince.pvt.k12.ia.us

Prince of Peace Catholic Academy and College Preparatory
 312 S. 4th St., Clinton, IA 52732
 phone (563) 242-1663

Prince of Peace Preschool
 2520 Pershing Blvd., Clinton, IA
 phone (563) 242-9258

It's That Good.®

**HEALTHY WATER FOR YOU & YOUR FAMILY
 DRINKING WATER SYSTEMS • WATER CONDITIONER & REFINERS**



- State-of-the-Art Technology
- Great Tasting Drinking Water
- Free Water Testing
- Purchase or Rent
- Chlorine and Iron Filtration
- We Service All Brands



World's Largest Manufacturer of Residential Water Treatment Systems

ECOWATER QCA

3721 5TH AVE.
 MOLINE, IL

888-539-8890

ECOWATER
 SYSTEMS



SINCE 1925



www.EcoWater.com

AUTO SHOW

FIREWORKS

PARADE

SURVIVAL GAME SHOWS
FOOD VENDORS

KID'S DAY

KID'S PEDAL PULL

MUD VOLLEYBALL

TRACTOR PULLS

DEMO DERBY

BEER TENT
MANY ACTIVITIES STILL TO BE BOOKED

Thursday,
July 3rd

Dennis
De Young
and the
music of Styx



Clinton Riverboat Days
July 3rd, 4th, & 5th, 2008

\$21 in Advance \$30 at Gate
www.RiverboatDays.org

Saturday,
July 5th
Blue Oyster
Cult



*with
special guest*

Shadows of
Knight

Friday, July 4th

Co-headliners **Blackhawk**
and **Restless Heart**



Fun Cards & Preferred Seating available for all concerts 1-800-395-7277

the replacement of the equipment previously located in the north loop of the park, which was estimated to be at least 40 years old.

The state-of-the-art equipment features natural colors meant to blend into the surrounding environment and a ground surface made of recycled rubber composite, designed to prevent slipping and provide cushioning in case of a fall.

During the ceremony, members of the Iowa Great Places committee were presented with the Clinton Area Chamber of Commerce Progress Award.

Similar equipment was installed in the park's south loop and new bathroom facilities and a disc golf course are planned for the future. Equipment for the disc golf course has been purchased and is ready to be installed. The total disc golf

course project cost is \$17,660 with \$11,160 appropriated out of the \$1 million and another \$6,500 in matching funds secured from a variety of sources. The total Eagle Point Park Great Places expenditure amounts to \$144,160.

The welcome arches project will cost \$104,000 and features two signs over 10 feet tall and nearly 50 feet wide placed facing west-bound motorists on each Clinton bridge spanning the Mississippi River.

The signs bear the words "Welcome to Iowa" and "Clinton On the Mississippi," with both phrases worked into a design that represents waves, a ship's wheel and a cross section of a log to connect with the city's lumber mill heritage.

The Clinton Sawmill Heritage Experience interac-

tive museum/cultural center will feature a dynamic, real and active experience for visitors, giving a detailed look at the life of a sawmill worker. It is hoped museum attendees would be able to observe craftsmen working at their trade, log rolling, and the moving of logs down river. The museum would show and tell the story of the lumberjack and the adventures of the river men, giving a real-life depiction of the loud, smoky, dusty sawmill operations of late 19th century Clinton.

The museum project has been allocated \$490,000 from the \$1 million in Great Places funding and received a \$100,000 grant from the Clinton County Community Development Association. In June 2006, John McEleney donated property at 27 23rd Ave. North, the site of the former McEleney

AutoCenter body shop, to the Clinton Kiwanis Club foundation. The estimated phase one project cost is \$750,000, while the total project is estimated to cost \$25 million. Museum construction is slated to begin early next year.

Funds allocated for those projects total \$806,410. Regarding the two remaining projects, the public beach and the North River Drive project, the Great Places committee plans to use the balance of \$180,090 for the beach project. The beach will be located between Willow and Joyce's islands and is expected to cost \$480,000. The \$180,090 would provide funding to bring sand in for the beach and open it, but not enough to build a bathroom facility there just yet.

The North River Drive project, a proposal to create

Hawthorne Woods

A P A R T M E N T S



EXCEPTIONAL 1, 2, & 3 BEDROOM APTS.

- Laundry Facilities
- Close To Restaurants, Shopping, and Medical Facility
- Central Air Conditioning
- Professionally Managed by Property Managers, Inc.

563-242-7662

1261 GATEWAY #3 - CLINTON

One Stop Does It All...

WE ARE A FULL SERVICE BRIDAL SHOPPE

Member of National Bridal Service
We are able to purchase from over 100 companies

- Bridal Gowns, Bridesmaid & Flowergirl Dresses
- Tuxes
- Shoes
- Veils
- Jewelry
- Fresh/Silk Flowers
- Invitations
- Tanning Beds

Complete Line of Accessories & Gifts

IMAGES Est. 1990

103 Hickory, Port Byron, IL

309-523-3946



www.imagesportbyron.com



a road connecting the 19th Avenue North Bridge and Main Avenue, was put on hold due to limited funding and higher priority projects. Road plans are for a two-lane road with parallel parking on the west side and include widening of the dike along the segment in question, enhancing the existing recreational trail and creating a more park-like atmosphere on the north end. This fall, Project Committee Member Rodger Holm said the project is not dead and is something that will happen some time in the future. Eventually, the proposed North River Drive could connect to Riverview Drive.

On Dec. 13, the council approved a motion to place a resolution authorizing placement of the sculpture in Riverview Park on the



Jan. 8 council agenda. Jenny Pauckner, president of the Gateway Area Cultural Alliance, addressed the council regarding the placement of an outdoor sculpture north of Lubbers

Fountain in Riverview Park as part of the Great Places projects. Pauckner explained that a concrete and steel sculpture entitled "River's Edge" created by Mac Hornecker had been selected and the design

reflects the river's ambiance. The total project budget for the sculpture project is \$60,000 and funded in part with a legislative grant awarded to the city as an Iowa Great Place.



Sin El Sol
 [annin]sal[]

□□□□ □□□□ve□□□□lin□□□□a □□□□□□□□□□□□□□
 □al□□□□s □□□□ver□Da□□Fannin□

FAMILY OWNED FOR OVER 50 YEARS!



**Voted Best Bakery
5 Years In A Row!**

**HOMER'S
DELI**
 -and-
 Sweetheart Bakery

**241 -245 MAIN AVENUE
LYONS CENTER • CLINTON**



Let me help you revive your workouts, break through your plateau and reach your fitness goals for a healthier life!

Variety of Training Packages Available to Suit Your Needs!
 Short-Term or Long-Term.

ANYTIME FITNESS

2352 Valley West Court, Suite B • Clinton, IA (next door to Quiznos)
 clintonia@anytimefitness.com • 563.243.3334 • M-F: 9am - 7pm

Lock & Dam 13

Located at 4999 Lock Road, Fulton, Ill., the lock and dam is open year round. Some areas at the lock and dam are restricted due to National Security concern. The river is closed to navigation from November through February. Thousands of visitors come to view the barges and boats locking through on the widest pool in the Upper Mississippi River Basin. This lock & dam, managed by the U.S. Army Corps of Engineers, is an excellent location to view bald eagles during the winter months. Free tours of the lock & dam may be arranged by calling the park rangers.



Within a short drive of Clinton are several recreation areas managed by the Corps of Engineers. These areas offer diverse opportunities for recreational activi-

ties including: boating, fishing and hunting, picnicking, sightseeing, hiking and camping. For general information, contact: Lockmaster,

Lock & Dam 13, 4999 Lock Rd., Fulton, (815) 589-3313. Guided tours for groups only.

Rangers, P.O. Box 398, 823 Main St., Thomson, (815) 259-3628.

Contact: Thomson Park

E-mail: mvrodmn13@usace.army.mil

IG The Insurance Group



Mark W. Mangler, LUTCF
Diane Christensen • Mike Determan

563/242-4000

800/893-5404
FAX 563/242-6973



Millcreek Parkway & North 18th Street
Clinton, Iowa



“With compassion and understanding, we will satisfy your needs with extraordinary service and quality products.”

RESPIRATORY SERVICES:

- Nebulizers - Nebulizer Medications - CPAP
- Full Line of Oxygen Equipment
- In-Home Set-Ups

HOME HEALTH CARE SUPPLIES:

- Hospital Beds - Wheelchairs - Walking Aids
- Commodes - Bathroom Safety Products
- Urologicals - Walkers - Blood Pressure Units
- Stethoscopes - Ophthalmoscopes
- Uniforms - Lab Jackets
- Medical Compression Stockings



- RENTALS
- SALES
- SERVICE

931 13th Ave. No.
242-2305

(Right Next to Medical Associates)
McH 0001 0000 0000 0000

Blue Heron Eco-Cruises

The Clinton County Conservation Board offers Blue Heron Eco-Cruises, based at Rock Creek Marina and Campground located just south of Camanche on U.S. 67.

The Blue Heron offers both public and private cruises weekly on Thursday nights from 7 to 9 p.m. May through October. Private cruises are booked separately. The boats serve tourists, outdoor groups and schools by providing naturalist-led eco-cruises on the Mississippi River. Cruises to Lock and Dam 13 from the boat ramp in Clinton are available on Monday evenings.

The cruises last approximately 1 1/2 hours. This is a beautiful, educational view

of the Mississippi River. Call (563) 847-7202 or e-mail the CCCB at conservation@clintoncountyiowa.com for booking information.

Check out the Web site at www.clintoncountyiowa.com/conservation.

Lincoln Highway

The city of Fulton is fortunate to have two national scenic by-ways passing through their community, the Lincoln Highway and the Great River Road. The Great River Road parallels the Mississippi River from its source in Minnesota to the Gulf of Mexico.

The 3,000 miles of federal, state and county roads that make up the Great River Road traverse woodlands, farm lands and river towns.

In 1938, the Mississippi

River Parkway Commission was appointed to protect and enhance the Great River Road. In 1964 the provinces of Ontario and Manitoba connected the 5,000 mile Trans-Canada Highway to the Great River Road. The Great River Road passes through 10 states.

The Illinois Great River Road corridor winds through eighteen counties along the Mississippi River, including Whiteside County.

In each of the counties historical, recreational, cultural, economic and scenic resources are of major significance to the state of Illinois.

Currently, a team of consultants hired by the Western Illinois Tourism Development Office is working on an interpretative and marketing plan for the Great River Road.

The plan will help identify this region to visitors and held secure funding for local organizations that protect, manage and interpret the Great River Road.

For more information about the Great River Road, please visit www.greatriverroad-illinois.info.

The Lincoln Highway was designated a national scenic byway in 2000.

In 1912, Carl Fisher, founder of the Indianapolis Motor Speedway, had a dream of a highway spanning our continent from one coast to the other. Fisher envisioned a graveled road stretching from New York City to San Francisco. Henry Joy, president of the Packard Motor Car Co., was an early advocate of Fisher's dream and came up with the idea of naming the highway after Abraham Lincoln.

L&P Party Decorating

EVERYTHING YOU NEED FOR YOUR NEXT PARTY

- Decorations
- Table Centerpieces
- Plates, Napkins, & Table Covers
- Party Favors

BALLOON BOUQUETS

WEDDINGS OUR SPECIALTY

We will decorate for you or show you how

2321 No. 2nd St., Clinton
242-1448

Open Monday thru Saturday

WHEN IT'S REAL ESTATE WE CAN DO IT ALL



Dwaine Van Buer Michael Van Buer Melanie Peterson Tom Van Buer

List and Sell Your Home... Find Your New Home...
Licensed Appraiser... We Build CSI Homes, Built to Code

All Lines of Insurance, Home Owners, Auto,
We Represent Six Top Rated Companies...
Local Service

Member of the Clinton Board of Realtor since 1957

VAN BUER
REAL ESTATE &
INSURANCE AGENCY

1826 North 2nd St., Clinton

563-242-1701 • Toll Free 1-877-VAN-BUER

Rockwood State Park

A trip to picturesque Morrison-Rockwood State Park offers many memorable experiences. A large sign in the shape of Illinois, fashioned from angle iron by a blacksmith, greets visitors at the entrance. Once inside, choose from a variety of

recreational opportunities. Beautiful Lake Carlton, a stream-fed reservoir, features an abundance of ducks and geese, and is considered a prime location for fishing. Or, plan a family outing at the Lakeview picnic area, or just do some bird watching among the hickory, ash, oak and walnut trees.

Morrison-Rockwood State

Park is composed of 1,164 acres, located north of Morrison in Whiteside County. It was established in 1971 and officially opened for day-use only that same year. The park is named for the city of Morrison and a combination of nearby Rock Creek and the heavily wooded park area — Rockwood. Lake Carlton, a focal point of the

park, is a watershed impoundment constructed in 1969 by building a 38-foot high, 1,800-foot long earthen dam across a stream. The lake was named in memory of L. Carlton Anderson, a local citizen who actively promoted the park and was an important civic and conservation leader. Improvements have continued to be made in the conservation

ROGER'S TRUCK & TRAILER REPAIR



- 24 Hour Towing Service
- Brakes
- Welding, etc.
- Lights
- Clutches
- Springs

Owner: Roger Shaw • 563.242.6673
2221 Lincolnway • Clinton, IA



MOE'S PIZZA

"MOE" TOPPINGS!

the place where families gather!



1312 Camanche Ave.
For Delivery Call
242-7209

Serving Breakfast, Lunch & Dinner

Krumpets Bakery Cafe

Cookies • Pies • Home Made Pastries • Bread and More!

Stop in today!



563.242.0935
1320 11th St. N.W., Clinton, IA
In Millcreek Mall

OPEN:
MChCa□□□□□□□□□□□□□□□□
□a□□□□□□□□□□□□□□□□
□□□□□□□□□□□□□□□□

HOMEMADE DAILY SPECIALS & DESSERTS!

Plus Authentic Italian Latte, Mocha, Coffee Drinks. Smoothies, Homemade Pastries. Everthing at Krumpets is fresh, homemade from scratch.

KEN KROEMER INSURANCE

- Auto
- Home
- Life
- Business

Mike Kroemer, Agent



239 5th Avenue South
Clinton, Iowa 52732
Office (563) 242-0200
Fax (563) 242-2464
Toll Free 800-289-3347
Email: mkroemer@Qwest.net

area, making it one of the most popular recreation spots in northern Illinois.

While at the park, be sure to visit one of the picnic areas — all equipped with tables and outdoor stoves. Lakeview picnic area offers a beautiful view overlooking Lake Carlton. A pavilion with a fireplace adds to the rustic atmosphere here. Electricity is available for those wanting a more modern facility. This shelter, along with the shelter at Cedar Ridge, can be reserved for large groups or family reunions.

Camping at Morrison-Rockwood State Park is sure to delight all who love the outdoors. Ninety-two camping sites are available in heavily wooded areas of the park. Each site has electricity, grill and a table. A shower building with flush toilets is available from May 1 through Oct. 31.

A trailer dump station is located near the campground.

Lake Carlton provides one of the best fishing spots in Illinois. Its average depth is 12 foot, with a maximum depth of 27 foot. It has a shoreline of 2.9 miles with plenty of room for shore fishermen. Initial stocking of the lake was completed in 1970 and the lake has been managed since then to maintain a plentiful fishing variety. Anglers may catch largemouth bass, black crappie, Rock bass, channel catfish, redear sunfish, bluegill, muskie and walleye. In addition to shoreline fishing, there are nine piers which are designated for fishermen.

The hunting area is comprised of timber woodlots, brushy draws, and fence line interspersed with open grasslands with corn, milo, and sunflower food patches. Topography consists of gently



rolling hills and several gullies of which some contain permanent water. A two-lane concrete boat ramp allows easy access to Lake Carlton. Outboard motors are restricted to 10 HP and under and all boats with motors are to be operated under "no wake" speeds to protect the shoreline from wave erosion. An area is provided for private boat dockage for a small fee through concessionaire.

A 3-1/2-mile nature trail is marked for hikers. It offers many scenic views of the lake as it winds through the park. This trail is particularly beautiful in the spring when wildflowers are in bloom. Equestrians may use a 14-mile trail through the park. The trail has a watering well and an overnight camping site with shelter.

For more information contact (815) 772-4708.

CLINTON FLORAL

1912 Manufacturing Drive, Clinton, Iowa
563.242.2651



Are You Looking For A Dental Miracle?

Hope is just a phone call away!

Now Offering

Zoom2 Advanced

Cerec

Invisalign

Whitening For Life Program

GATEWAY
Dental

408 South 3rd Street • Clinton, IA

James E. Steer, Jr., D.M.D.

www.GatewayDentalIowa.com
563.242.2046 • Toll Free 877.549.8130

those improvements, ADM officials say the company will be able to reduce the impact of air emissions and discharges to the Mississippi River.

Three additional corn silos were constructed that nearly double ADM's storage capacity to about 1 million bushels of corn. Company officials said the extra capacity will allow ADM to decrease the amount of traffic on Camanche Avenue once the Liberty Square redevelopment project is complete, and say the silos will help grow the tax base by nearly doubling the amount of taxable bushels of corn.

In 2006, ADM officials announced an intent to join with Cambridge, Mass.-based Metabolix Inc. to construct the world's first Natural Plastic plant in Clinton, a 50,000-ton facility

adjacent to ADM's existing corn wet mill facility that will use starch from the mill's existing corn grind capacity. The joint venture has been dubbed Telles, named for the Roman goddess of the Earth, and the renewable plastic will be marketed as Mirel.

Natural Plastic — known by the chemical name polyhydroxyalkanoate, or PHA — is a biodegradable corn-based plastic that will be used to manufacture plastic bags and other products now made from petroleum. Metabolix and ADM said the plant will make 110 million pounds of corn-derived plastic a year in Clinton.

The PHA plastics are synthesized by a process that converts corn-derived sugars into polymers through a biological process. These plastics are able to be used for numerous purposes since

they have an excellent shelf life, are resistant to hot liquids and are naturally biodegradable in a wide range of environments such as soil, compost, rivers and oceans, leaving no harmful byproducts. Mirel can be used in a variety of applications where traditional petroleum-based plastic is currently used, including coated paper, molded goods, automotive parts and food packaging.

A groundbreaking ceremony was held for the facility June 25, 2007. Clinton's will be the first ever full-scale PHA plant; the material has thus far been produced only in laboratories. The plant is expected to start up in 2008 and create over 100 well-paying jobs. ADM currently employs approximately 800 people in Clinton. The new plant will produce bio-based,

sustainable and completely biodegradable Mirel at a rate of 110 million pounds per year.

At the groundbreaking, Patricia Woertz, chairwoman, CEO and president of ADM, said Mirel is an important step in responding to some of the country's most pressing challenges, including reducing reliance on foreign oil.

"Every product made from Mirel will be one less product made from petroleum, and one more step toward that path of energy security and environmental improvement," she said.

"We're celebrating the start of a new and important product," Woertz continued. "Mirel renewable plastic represents a new evolution of products that meet customers' and consumers' demand for environmentally sound alternatives."

Ready. Set. Floors To Go!

Floors To Go Is This
AREA'S LEADER
in Quality & Design



- Custom-Designed Floors
- Unlimited Possibilities



- Celebrating 10-Year Anniversary
- Installers with a combined century of experience



- FREE Estimates
- Residential & Commercial

How Would You Design Your Floor?

Floors To Go of Clinton
2458 Camanche Avenue
Clinton, Iowa
Phone: 563-242-8551
Hours: 9-6 Mon.-Fri., 9-2 Sat.
www.floorstogo.com



Get Ready To Go With... Floors To Go! We're Ready To Go For You!







燕京
Yen Ching

1105 N. 2nd Street, Clinton
242-6422



Serving Fine Mandarin Cuisine



Dine  
   

We Accept



Welcome to Camanche

In 1836, Dr. George Peck was prospecting along the banks of the Mississippi River when he came across a place he considered an ideal site "for a great city."

He platted 20 ranges of 20

blocks each, and then he walked to Chicago to offer the lots for sale.

Later that year, Martin Dunning, of the Chicago firm of Dunning and Monroe, hauled a stock of general mer-

chandise across the river to become the first businessman in Camanche.

Close on his heels came Charles Darrow in the same business, and in 1837 Peck's son, Franklin, put up an 18-

by-20-foot log cabin on one of his father's lots and it became the first hotel in Clinton County. The first owners of lots in Camanche

CAMANCHE, continued on 88



Members Choice
Community Credit Union

1116 So. 14th St. 1702 No. 2nd St.
Clinton, IA 52732

(563) 243-6320 • (888) 900-6320

www.memberschoiceccu.org

Building Relationships for Generations











Camanche Indian Village
APARTMENTS

563-259-1120

QUIET LOCATION!
*EFF. & 1, 2, & 3 BEDROOMS
FURNISHED AND UNFURNISHED
STARTING AT \$350

CAMANCHE DAYS August 7-10
Platt Park Camanche

FREE ADMISSION PARADE SATURDAY AUG. 9 • 11 A.M.

 TODDLER TRACKS FRIDAY Aug. 8	 CAR SHOW SATURDAY Aug 9 9 a.m. - 3 p.m.	 KIDS DAY OUT SATURDAY Aug. 9
 KIDS PEDAL PULL SATURDAY Aug. 9 1 p.m.	<p>Rain or Shine</p>  CARNIVAL THURS.- SUN. Arm Band Hours Thurs. 5-9 Sun. 1-5	 CAMANCHE CLASSIC SATURDAY Aug. 10
 GOLF TOURNAMENT SUNDAY Aug. 10	 FIREWORKS SUNDAY Aug. 10 9 p.m.	 SOFTBALL TOURNEY FRI. - SUN. Aug. 8-10

NIGHTLY ENTERTAINMENT

CAMANCHE DAYS CONTACTS:
Brenda 522-2021/Cathy 259-1981/Ron 243-5561



Camanche Days

Camanche Days is held the weekend of the first full week in August. The Camanche Days celebration features complete family entertainment, a parade, carnival and fireworks. A Little Prince and Princess contest will be featured as will a Prince and Princess contest and a Miss Teen contest. A Senior King and Queen contest is also scheduled. The Camanche Classics 5K run, kids fun run and Diaper Derby will be contested with golf, tennis and softball tournaments on tap. Pool, arm wrestling, co-ed sand volleyball and other events are among the fun things to do.

The 29th annual Camanche Fireman's Pancake Breakfast will be served.

Further information may be had by calling Linda Cundiff (president), at 259-1209; Orren Thompson at 259-8166; or Dave Maze Jr. at 259-9124.

Contact: Linda Cundiff (563) 259-1209

CAMANCHE

Story continued from 87

(named after an Indian tribe, but misspelled) formed a pool to build a ferry to Albany, Ill. The ferry was described as "an old mud scow that took half a day

to cross and come back."

Anna Eliza Thomas opened the first subscription school in the county in Camanche in 1838.

In January 1837, J.D. Bourne was commissioned a postmaster and his log cabin, which he called Monroe, became the first post office in the county.

Determann Industries

Since 1938

Our family-owned business is a leader in the industry.

Determann Industries, Inc.

10000 1000 as an 11th B...ever...a...anc...e...a

...he... ..

...a... ..

Plenty of fun for all at the 'Crossroads to Opportunity'

DeWitt is a progressive, friendly community, known as the "Crossroads to Opportunity." The second largest community in Clinton County, DeWitt is a great place to live, work and play. DeWitt is a community with great amenities, including a state-of-the-art hospital with attached nursing home and physicians to fit every need. Quality of life is a strong point in DeWitt. Main Street is host to many locally owned businesses providing everything from prescription to gift baskets



Ultimate Mowing Machine



Your John Deere Dealer for the Quad City Area



Nothing Runs Like A Deere™

VISIT YOUR GOLD STAR CERTIFIED JOHN DEERE DEALER TODAY!  Certified Gold Star Dealer

www.JohnDeere.com

TRI-COUNTY IMPLEMENT, L.C.
 1801 11TH ST
 DEWITT, IA 52742
 (563) 659-5031

John Deere's green and yellow color scheme, the leaping deer symbol, and JOHN DEERE are trademarks of Deere & Company.
 ©2013 Deere & Company



TM

ADM

1251 Beaver Channel Parkway
 Clinton, Ia 52732

to clothing and, of course, many specialty shops. Customer-oriented merchants are always eager to offer friendly, courteous service. Just about anything you can think of can be found in DeWitt.

The DeWitt Park and Recreation operates the high-quality Aquatic Center featuring a zero-depth wading pool, two slides and a drop slide.

The DeWitt Fitness Center equipped with an indoor pool, weight equipment, a jogging track and several racquetball courts. A variety of adult and youth classes are offered at the Fitness Center. Several parks adorn the community including Lincoln Park, Paarmann Park and Westbrook Park, with an extensive walking/biking trail.



The Clinton County Fair takes place in DeWitt

DeWitt offers a large variety of restaurants and hotels for visitors. Entertainment options in DeWitt include

year-round family sports, an 18-hole golf course, bowling lanes, theater, swimming and tennis courts. For more infor-

mation, contact the DeWitt Chamber of Commerce at 563-659-8500 or info@dewitt.org.

Phillip Reemtsma, DVM
Michael Bossom, DVM

Jessica Bates, DVM
Lorye Turner, DVM
Jason Hall, DVM

DeWitt Veterinary Clinic
specializing in small & large animal care

Serving all of Eastern Iowa since 1945
2419 260th Avenue • DeWitt, IA • 563.659.5231

DeWitt Memorial Co.
since 1944

**Cemetery Monuments, Markers
& Flower Vases, Special Design Service**

659-3822 or 659-5347
DeWitt, Iowa

DEWITT
Chamber of Commerce

Member of the Eastern Iowa Chamber of Commerce

DeWitt Chamber of Commerce
2419 260th Avenue • DeWitt, IA • 563.659.5231

DeWitt Chamber of Commerce
2419 260th Avenue • DeWitt, IA • 563.659.5231

Schultz
Funeral Homes

Contact Us For Pre-Arrangements

722 8th Street
DeWitt, Iowa 52742-1630
Phone (563) 659-5241

611 Fulton Street
Grand Mound, Iowa 52751
Phone (563) 847-3271

www.schultzfuneralhomes.com

“Visit Historic Fulton, Illinois... On the Narrows”



- Home to Two National Scenic By-Ways - Lincoln Highway and Great River Road
- Authentic Dutch Windmill
- Heritage Canyon - 1800’s Village
- Historic Downtown Shopping District
- Great River Trail - 60 mile biking/hiking trail
- Lock & Dam 13
- Martin House Museum
- Ancestral Home of Ronald Reagan

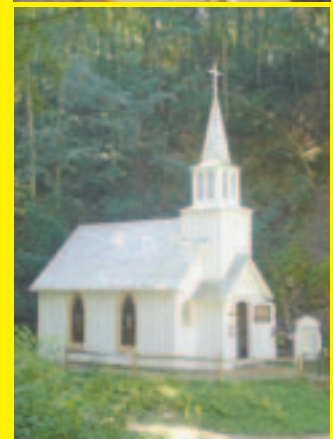

2008 Community Events:

Dutch Days Festival May 2-3, 2008 (first weekend in May)

Residents of Fulton celebrate their Dutch heritage. Activities include: Dutch Dancing, Dutch Community Dinner, Music, Arts & Crafts, Parade, Various Food Vendors, Dutch Presentations, Windmill Tours and much more. Early American Crafters re-enact life as it was in the 1800’s at Heritage Canyon - May 2, 3 & 4, 2008 from 10am to 4pm.

Lincoln Buy-Way Sales Event August 8-9, 2008

Attend one of the largest garage sale events in the country extending from Ohio to Illinois. Nearly 100 sales held in Fulton. Sale maps will be available 3 weeks before the event.

Fall Festival October 11-12, 2008 (2nd weekend in October)

Downtown Fulton and Heritage Canyon 10am-2pm
Annual community festival celebrating the fall harvest season. Bobbin for apples, wagon rides, pumpkin painting, scavenger hunt, bake sale, music and food. Early American Crafters re-enact life as it was in the 1800’s at Heritage Canyon- October 11 & 12, 2008 10am to 4pm.

Christmas Walk December 5-6, 2008 5pm - 7pm (first Fri. & following Sat. in December)

Downtown Fulton and Heritage Canyon
Annual community festival celebrating Christmas. Music, Downtown Shopping, Food, Wagon Rides, Children’s Crafts, Santa Claus, Live Nativity, The Grinch, Ice Carving, and Much More. Early American Crafters re-enact life as it was in the 1800’s at Heritage Canyon- December 6, 2008 10am to 4pm and 6pm to 8pm (Illuminated Walk).

Annual Bald Eagle Watch January 3, 2009 (last Saturday in January)

Lock & Dam 13, Fulton, Illinois and Clinton Community College, Clinton, Iowa
Public Viewing of bald eagles in their natural environment will take place at Lock and Dam 13 from 8am to 4pm. Naturalists and volunteers will be on hand with spotting scope available to aid in viewing the bald eagles. Several exhibits and programs will be available at Clinton Community College from 9am to 2pm. Thomson Park Rangers 815-259-3628

Fulton has rich history

The first residents of this area were the Winnebago, Pottawattamie and Fox Indian tribes. Many American Indians settled here because of the good hunting grounds and because Fulton was situated in a narrow part of the river, which made the Mississippi River easier to cross.

In 1835, John Baker built the first building here. It was a log cabin in the present location of the Harbor Crest Nursing Home. The settlement was originally called Baker's Ferry but, the town's name was changed to Fulton in 1837 in honor of the famed inventor.

small cabin on the riverbank in what is now Riverfront Park. It became Fulton's first store. The first frame structure was built in 1838 on what is now the corner of Fourth Street and Sixth Avenue.

In 1837, Hollis Chenery and John Phelps opened the first store in Fulton. Before this, citizens did their trading at Galena, Ill., Albany, Ill., or Fort Armstrong, Ill., which is now Rock Island.

In 1838, the ferry between Fulton and the Lyons Post Office opened. Fulton was a prime crossing to westward migration and for many years



The second building was a **FULTON**, continued on 94

Eagle River Liquor
And Drive-Thru

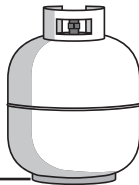

We Fill LP Gas Tanks

Mon. through Sat. 8 am to 6 pm (After 6pm, call first)
Sun. 10 am to Close (Call first)

Toll Free 877-865-9982 or 815-589-3006
1601 10th Avenue, Fulton, IL

NO DEPOSIT - ILLINOIS LOTTERY - NO DEPOSIT
Hours: Mon-Sat 8 am to 10 pm; Sun. 10 am to 6 pm
COME CHECK OUT OUR PRICES!

See Us For
All Your
Pool & Spa
Needs



Call Today
815.589.4401

Owner Tom Chrisman

Downtown Fulton, IL

Rediscover Community Banking ...



1404 14th Avenue, Fulton IL 61252
PH: 815-589-3232 or 800-828-8941
www.central-bank.com
Member FDIC



RIVER CITY REALTY

FULTON, ILLINOIS 888-663-4763
Tim Schultheis-Broker 815-589-4763
Barb Dickau-Assoc. Broker 563-357-1071

For All Your Real Estate and Insurance Needs...
Serving Iowa & Illinois



Barb Dickau



Tim Schultheis

ferries ran between the Illinois and Iowa banks. The County Commissioners' Court issued a license in 1840 to run a ferry across the Mississippi River to Caleb Clark. Rates were considered high: a single fare cost 25 cents, a man and a horse cost 75 cents, two-wheel carriages cost \$1, and hogs and sheep cost 12.5 cents per head.

Also in 1838, the first post office was established in Fulton. John Baker was appointed as postmaster. The mail was delivered three times a month by stagecoach from Peoria to Dixon.

An ox team carried it to Sterling and it came to Fulton by horse and wagon.

In 1839, an acre of land in Fulton cost \$1.25 per acre, which figures out to be 23.5 cents per lot.

The first school in Fulton was built on Main Street in

1840. Instruction included general and advanced studies and tuition was charged.

In 1845, Langford and Hall Lumber Co. opened as the city's first water-powered sawmill. Lumbering was a big part of Fulton's past and huge log rafts were floated from northern forests to sawmills in the area.

In March 1854, the first issue of the Whiteside Investigator (later Fulton Journal) was published.

The subscription price was \$1.50 per year.

Its office building was located in what is now the 200 block of Ninth Avenue. That building was razed following the great flood of 1965.

On March 12, 1855, the voters of the settlement of Fulton City went to the polls and approved incorporating the town.



The Fulton Christmas celebration

In 1855, the Dement House Hotel was built. The hotel was 96 by 110 feet in size and five stories high including the basement. The lavish hotel cost \$100,000 to construct and contained \$40,000 worth of furnishings. The walls were built of stone taken from Fulton quarries.

It's opening was considered a gala event. Owner Charles Dement was later forced into bankruptcy.

At the start of the Civil War, the building was used as the Western Union College and Military Academy, which opened in September 1861.

When the war ended, the

Get here from anywhere!
Serving Eastern Iowa and Western Illinois

American Eagle
AirTran Airways
Delta Connection
Northwest Airlink
United Express

INTERNATIONAL AIRPORT

Checking Fares?
search MLI

Easier.
www.qcairport.com

Contact your local travel agent or the airline for airfares.

Anything Goes at
DENNY O's
Fulton, IL

307 10th Avenue
Fulton, IL
815-589-3417

**SEASONAL
THE BEER GARDEN
IS OPEN 10AM-10PM DAILY**

50¢ DRAFT BEERS
\$1⁵⁰ DOMESTIC BEERS
\$2⁰⁰ JAGER SHOTS
\$3⁰⁰ JAGER BOMBS
50¢ DRAFT BEERS

EVERYDAY
**FREE PEANUTS, POPCORN,
NACHOS & CHEESE**

Van will be running Thurs., Fri. & Sat. Night. Will pick you up and take you home free

(815) 441-5259

de Immigrant windmill

One of Fulton's biggest attractions is a Dutch windmill, "De Immigrant." The dedication was May 6, 2000, during Fulton's Dutch Days Festival. This is the only authentic, Dutch working windmill in Illinois and one

of very few in the United States.

This authentic Dutch windmill was constructed on the flood control dike in the heart of Fulton. The windmill was engineered and pre-fabricated in the Netherlands and shipped to the United States in containers by ship, rail and truck transportation.

Dutch millwrights and masons traveled to the United States on three separate occasions and rebuilt the windmill in Fulton. The windmill is fully operational. Flour can be purchased at the windmill during its regular hours or you may visit the Fulton Meat Market year around.



academy was changed to the Illinois Soldiers' College.

By 1873, the college had been renamed the Northern Illinois College.

In 1902, the college became a military academy again until it's end in 1911. The building was razed in 1933. The site is now the home of the Fulton Post Office. In 1858, the grade school at the northeast corner of Ninth Street and Eleventh Avenue was completed.

There were three stories and

it adjoined the public square. There were five gradations — first and second primary, junior, senior and high school departments. There were two terms of 21 weeks each.

On Feb. 14, 1859, the state legislature approved a special charter for the Town of Fulton City to become the city of Fulton. Voters elected James McCoy as the first mayor.

From: The History of Whiteside County by Wayne Bastian

Buying the right Floor Covering is as easy as 1 2 3.

- 1. De Besaal De
- 2. De Besoelech
- 3. De Besoeran De

Carpet and more

VAN'S CARPET KORNER

1430 10th Avenue, Fulton, Illinois • 815-589-2040
Monday 9 am-8 pm; Tues.-Fri. 9 am-6 pm; Sat. 9 am-1 pm

The service you need to sell

It's all over the place

Van's TV SALES & SERVICE

1208 3rd Street, Fulton, Illinois 61252
815-589-9191 • Toll Free 877-589-9191

Windmill Realty

Serving Illinois and Iowa

- Farm
- Commercial
- Residential

We like what we do and it shows!

Barb Suehl-Janis
Tel: 815-589-9191

Len Janis
Tel: 815-589-9191

Amanda Fisher
Tel: 815-589-9191

1208 3rd Street, Fulton, Illinois 61252
815-589-9191 • Toll Free 877-589-9191



Our combination of our California and Illinois showrooms offers the best of both worlds. We have the finest materials for the most durable products and the most experienced sales and service staff. Our sales staff is a comprehensive selection of products and services. Our selection of products and services is the best in the business.

A Reputation Built on Quality... for Over 60 Years



Boiler Rooms

Paints & Decorations

Windows & Doors

Window Treatments

Electrical Services & Wiring

Boilers & Radiators

Paint & Paper Tapes

Interior & Bath

Water & Drainage

Paint & Paper Treatments

Orchestrated Planning

BRINKMAN BUILDING CENTER

915 2nd St., Fulton, IL

1-815-589-3100 or 1-800-232-3353

Open Mon.-Fri. 7:30-5:00; Sat. 8:00-4:00; Closed Sunday

Interior and Oil & Gas Services

Welcome to Morrison

Morrison may have had foresighted founding fathers or they may have been just plain lucky.

Perhaps it was a combination of the two.

In the mid-1850s, the residents of Unionville expected the railroad to lay tracks right through their town. And the railroad barons had all the money in the world, or at least a good share of United States currency. So the people of Unionville demanded an unreasonable sum for right of way, according to the Morrison Historical Society.

The Galena and Chicago Union Railroad didn't make money by caving in to unreasonable demands. They opted



The covered bridge at Morrison, Ill.

to bypass Unionville and go through Morrison instead.

Morrison was surveyed and platted in 1855 with the first

train coming through on Oct. 19 of that year, according to Wayne Bastian's "A History of Whiteside County."

Morrison didn't seem too interested in incorporating as only 20 votes were cast, 17 in favor, two opposed and there was one blank ballot.

Schuler Motors, Inc.
Chrysler - Dodge - Jeep

A Five Star Dealer!



727 W. Lincolnway
Morrison, IL 61270
Phone: 815.772.2196
Fax: 815.772.4440
www.schulermotors.com

CONSTantly
Stitching 'N More

Custom Machine Quilting
1000 Bolts of 100% Cotton Fabric
❖ Notions ❖ Books ❖ Patterns
❖ Quilting & Basket Weaving Classes

Lower Level; ❖ Full of Antiques ❖ Collectibles

13690 Lincoln Rd., Morrison, IL (815) 772-2833

HOURS: Mon. 12 noon - 8pm
Tues. - Fri. 10am - 5pm • Sat. 10am - 3pm
Closed Sundays & Holidays

**Quality First
and Foremost**



SINCE
simplyamish
1979

Tegeler's Amish Furniture
Phone 815-772-3533
13459 Crosby Road, Morrison, IL 61270
2 Miles South of Morrison on Route 78
Hours: Mon. 9am to 8pm, Tues.-Fri. 9am to 5pm, Sat. 9am to 4pm

However, a week later on April 25, 1857, 44 men voted for city officials.

The trustees were: Samuel H. Vroom, S. R. McCrea, Lyman Johnson, James G. Gridley and William L. Coe (president. Hiram Olmstead was elected Morrison's first police magistrate.

The money may have more to do with the fierce struggle over the location of Whiteside County's seat of government than did the prestige involved. Both Sterling and Lyndon wanted it.

Six elections later and Lyndon was declared the winner in 1840. Sterling demanded a recount and this time it was named



county seat. Then in September 1842, an order

Morrison's historical museum moved it back again. Another election, another move; Sterling was again declared the winner on April 3, 1849.

Finally, in 1857, the

Illinois General Assembly ordered one more vote and Morrison was chosen as the seat of Whiteside County government.

Library Pawn Shop

20-50% OFF

ALL REGULAR PRICED ITEMS
(excludes coins)

Mon-Tues-Thurs-Fri 11-5;
Saturday 9-2

**901 No. 2nd St.
Clinton, IA
563-243-5740**

"25 Year Anniversary"

RICK'S TAXIDERMRY

LICENSED & INSURED
Major Credit Cards Accepted

**DEER
BIRDS
FISH
SMALL MAMMALS**

**563-243-1953
563-212-4247**

**R.C. Smith Transportation
Scenic Stage Lines**

**606 Portland Avenue, Morrison, IL
815.772.7226 • 1-800-443-7226**

www.rcsmithlimo.com

Quad City Safety

Safety Shoes & Boots

Insulated & Waterproof

- Steel Toes
- Met Guards
- Slip Resistant Shoes

Plus:

- Insulated Gloves
- Safety Glasses

**SAFETY...
It's Your
Life,
It's Our
Business**

Clinton Address:
2463 Camanche Ave., Ste #10
Clinton, IA 52732 • 563-242-1190

Store Hours:
Mon.-Thurs. 8:30 am to 5:30 pm
Fri. 8:30 am to 5 pm; Sat. & Sun. Closed

Coming together to learn about art.

FIGGE

www.figgartmuseum.org
563.326.7804
225 West Second Street
Davenport, Iowa 52801



Melon Days takes place during Labor Day weekend in Thomson, Ill. There is free watermelon, a parade and family events each year.

Dreaming of a Stress-Free Life?
 try *Holistic Chiropractic* at
Deyo Chiropractic Center, LTD.
 702 S. East St. • PO Box 147 • Mt. Carroll, IL
 815-244-2091 • 866-845-1448

- Raimdrop Technique
- Massage Therapy
- Holistic Healing Techniques
- Reiki

GIFT CERTIFICATES AVAILABLE

Our goal is to introduce you & your family to a gentler, more natural & holistic approach to Health, Healing and Wellness. The balance of your *Mind, Body and Spirit* is what you can learn as we address your individual healthcare needs.....

Norhtern Illinois' leader for nearly 40 years in a natural holistic approach to health and healing

Drdeyo@grics.net

FRANK
FURNITURE & FLOOR COVERING

FLEXSTEEL • RIVERSIDE • VAUGHN BASSETT • HOWARD MILLER

207 E. Broadway, Mt. Carroll, IL 61053
 Phone (815) 244-2111
frankfurniture@grics.net

TIM & TAMMY SCHNEIDER
 Owners

Timber Lake Playhouse

Our 47th Season!

Mount Carroll, Illinois
 815-244-2035
www.timberlakeplayhouse.org

WEST SIDE STORY
 JUNE 5 - JUNE 15

One musical classic celebrates its 50th anniversary and opens this summer season. The story of Maria and Tony is set against a backdrop of love, hate, and tragedy. The music is by Leonard Bernstein and the lyrics by Stephen Sondheim. The story is set in New York City and follows the lives of two young people who fall in love despite the odds.

YOU CAN'T TAKE IT WITH YOU
 JUNE 19 - JULY 28

This classic comedy is one of the most successful comedies ever written. It tells the story of a man who inherits a fortune and must learn to live with it. The play is a hilarious look at the human condition and the things that matter most in life.

Magic Owl Children's Theatre
SLEEPING BEAUTY
 JULY 8TH -12TH
TREASURE ISLAND
 AUGUST 5TH-9TH
ONLY \$5 for Adults & Children

ALL SHOOK UP
 JULY 3 - JULY 13

This comedy is a hilarious look at the lives of a group of people who are all in a state of shock. The play is a fast-paced and funny look at the human condition and the things that matter most in life.

THE FOREIGNER
 JULY 17 - JULY 26

This play is a hilarious look at the lives of a group of people who are all in a state of shock. The play is a fast-paced and funny look at the human condition and the things that matter most in life.

Show Times Are:
 2:00 PM Some Wednesdays and Sundays
 6:30 PM Sunday Evenings
 7:30 PM Tuesday, Wednesday and Thursdays
 8:00 PM Fridays and Saturdays

Ticket Prices:
 Adult Tickets - \$20
 Sundays at 6:30 PM - \$17 / Student Tickets - \$11

Group Rates:
 12 - 30 Full Price \$20 - YOU PAY ONLY \$18
 You save \$2 per ticket

Groups over 30 Full Price \$20 - YOU PAY ONLY \$17
 You save \$3 per ticket

TLP wants to celebrate opening night with your group! In addition to our regular low rates, we are now offering new Opening Night discounts for EVERY production at the lowest price ever! A savings of \$5 per ticket!
 *Opening Night - \$15 - for groups of 20 or more!

THE PRODUCERS
 JULY 31 - AUGUST 10

Mel Brooks' classic comedy is a hilarious look at the lives of a group of people who are all in a state of shock. The play is a fast-paced and funny look at the human condition and the things that matter most in life.

CHURCH BASEMENT LADIES
 AUGUST 13 - AUGUST 24

This comedy is a hilarious look at the lives of a group of people who are all in a state of shock. The play is a fast-paced and funny look at the human condition and the things that matter most in life.

TIMBER LAKE PLAYHOUSE
 Illinois' oldest and one of the Midwest's leading summer stock theatres, is located in a wooded setting 4 Miles southeast of Mt Carroll, IL

- From Highway 78, take Timber Lake Road east to Black Oak Road north.
- Traveling east on Highway 40 (east of 40/78 junction) take Black Oak Road South
- Traveling north on Highway 40 (north of Chadwick) take Timber Lake Road west to Black Oak Road north.

WATCH FOR SIGNS!

At Ashford University, you'll benefit from a high-quality degree program at one of the lowest costs available in the Midwest. Ashford University provides educational opportunities to the entire Clinton Community by offering degree programs for:

- **Graduating high school seniors**
- **Community college transfers**
- **Adults seeking to further their career**

Founded in 1918, Ashford University has helped thousands of students just like you earn their college degree. You could be next.

ASHFORD
UNIVERSITYSM
FOUNDED 1918 - CLINTON, IOWA

Learn more today!
563.242.4257
www.ashford.edu
admissions@ashford.edu

400 North Bluff Blvd.
Clinton, Iowa 52732



PRESCRIPTION REFILL LINE MON-FRI 8 TO 5: 243-1644 • DAY OR NIGHT CALL: 243-2511

MAIN CAMPUS MEDICAL ASSOCIATES *MULTISPECIALTY GROUP PRACTICE*
915 13TH AVE. N., CLINTON, IA 52732 • (563) 243-2511



FULTON FAMILY HEALTH CLINIC
• *FAMILY PRACTICE*
1705 16TH AVE., FULTON, IL 61252
(815) 589-2121



DEWITT FAMILY HEALTH CARE
• *FAMILY PRACTICE* • *OB/GYN*
1021 11TH ST., DEWITT, IA 52742
(563) 659-9294



MORRISON FAMILY HEALTH CARE
• *FAMILY PRACTICE* • *OPHTHALMOLOGY*
635 E. LINCOLNWAY, MORRISON, IL 61270 • (815) 772-7491



GSC

GATEWAY SURGERY CENTER
□□□ □□in□ale Dr□□□lin□h

(563) 244-9955

ma CANCER CENTER
Medical Associates - Clinton, Iowa

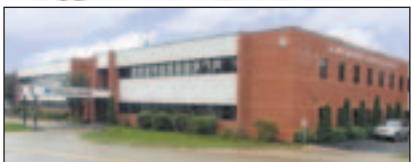

□□□ □□□ □ve□□□□□lin□h
□□□□□□□□□□□□□□□□□□□□
□□□□□□□□□□□□□□□□□□□□

ma HEART CENTER
□□□ □□□ □ve□□□□□lin□h



(563) 243-2511

Cardiology Diagnostic Testing

- | | |
|---|--|
| <p>Echocardiography</p> <ul style="list-style-type: none"> • Stress Echo & Testing • Carotid Ultrasound • Transesophageal Echo (TEE) <p>Nuclear Imaging</p> <p>Vascular Testing</p> <p>Other Cardiology Testing</p> <ul style="list-style-type: none"> • Arrhythmia Event | <p>Monitors</p> <ul style="list-style-type: none"> • Calcium Scoring • CT Angiogram • Electrocardiogram (EKG) • Holter Monitoring • Impedance Cardiography (ICG) • Pacemaker Monitoring • Tilt-Table Testing |
|---|--|

TRANSFORMING THE HEALTHCARE LANDSCAPE



S64 Slice CT for Medical Imaging

Superior Images • Skilled Physicians • A Winning Combination

Assess your risk... Catch plaque problems sooner.

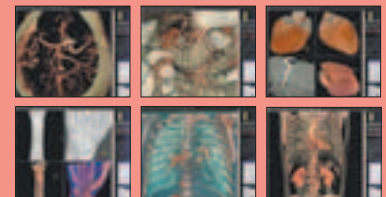

- Unparalleled Images
- Lower Radiation Dosage

Catch plaque problems sooner. Get your calcium scoring done at an introductory price.

ma IMAGING CENTER

Medical Associates - Clinton, Iowa
(563) 243-2511 • 915 13th Avenue North, Clinton • www.maclinton.com

look as **young**
AS YOU FEEL

- Target sun spots
- Target facial redness
- Target fine lines
- Target facial hair
- Target veins

ma Skin & Laser CENTER

Located in Medical Associates — Clinton, Iowa
563.519.1865 malaser.com